

ONE ROOM.
ONE FACE.

HÄFELE HOTEL ASSORTMENT.



One Room.
One Face.

PAGE

04

One Look.
One Formal
Language.

PAGE

06

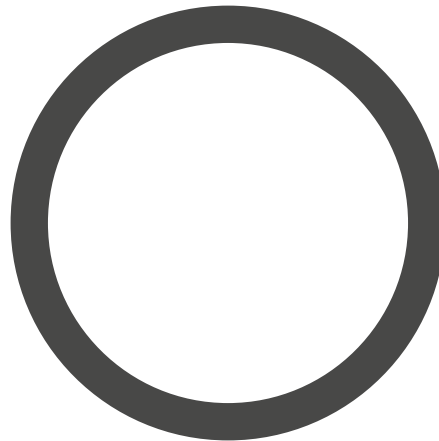
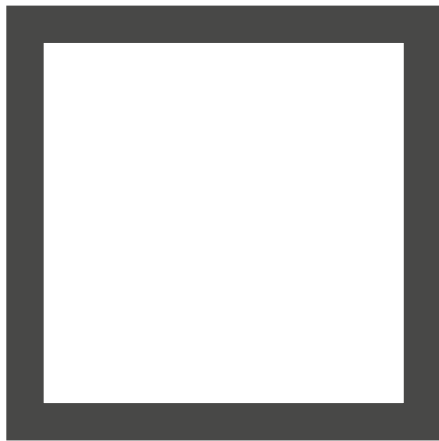

Working.

PAGE

16/82

Bathroom.

PAGE

18/90

Light and
sound.

PAGE

24/146

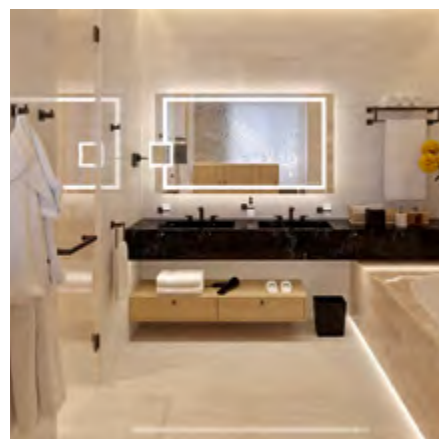
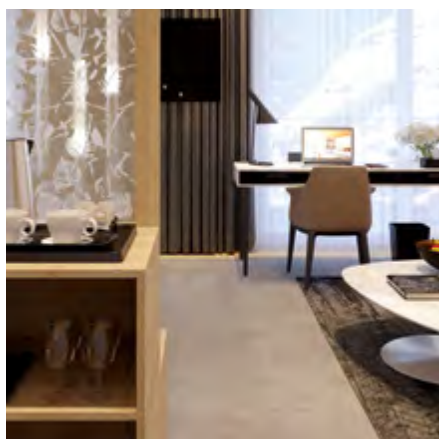

Entrance door.

PAGE

10/40



Storage space.

PAGE

12/60



Living/
sleeping.

PAGE

14/82



Handles.

PAGE

28



Connecting
fittings.

PAGE

30



360° compre-
hensive hotel
solutions.

PAGE

32



ONE ROOM.

The Häfele hotel assortment makes it possible for design concepts to be consistently implemented down to the tiniest detail.

Consistent designs and finishes. From the entrance door to the bathroom accessory. Adapted to the individual design concept. The hotel room is therefore presented as a stylistic unit in every respect, i.e. an atmospherically rounded whole. At the same time, the integrated Häfele hotel assortment provides more efficiency and transparency in the procurement process by means of delivery from a single source. And: Because the entire assortment is available worldwide, country and continent-encompassing hotel concepts can be implemented quickly and without problems at any time.

ONE
PARTNER.

ONE
STYLE.

Interior design in the hotel is not an end in itself, but an important marketing instrument. The signature of the designer enhances the brand profile, and is becoming increasingly important to guests when they are deciding where to stay. At the same time, operators and investors are subject to cost-effectiveness and functionality demands, and have to reconcile the design requirements with the financial framework conditions. Häfele is making it possible to fulfil both requirements to the same extent with the hotel assortment.

ONE
FACE.



ONE LOOK. ONE FORMAL LANGUAGE.

One system. Many options.

The Häfele hotel assortment is designed to integrate seamlessly into almost any design environment. The globally operating hotel specialists at Häfele have developed a design matrix based on international trends with which a wide range of different design concepts can be harmoniously rounded off. From modern to timeless. From standard to luxury.

The product range with the two classic basic shapes of round and square is available with four contemporary standard finishes in each case. This is the guarantee of formal continuity of a wide range of different concepts and designs. With minimal effort for the designer, the fabricator and the buyer.



Graphite black

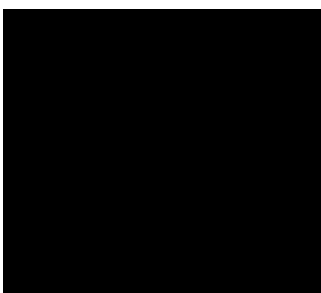

Brass coloured polished



Chrome polished



Satin stainless steel

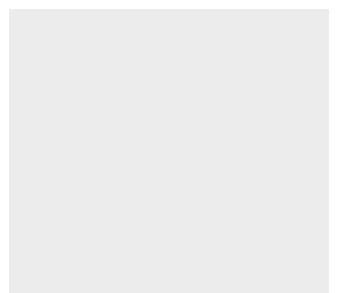

Only in the bathroom.

ONE LOOK. ALL AREAS.

Unity in the variety.

The perception of a room is not oriented to product categories. It has a uniform and essentially subliminal effect. The Häfele hotel assortment therefore consists of a wide range of fitting solutions, but also functional furnishing accessories, all of which can be orchestrated into an overall room impression.

In all zones and areas. Rather than having a multitude of equipment details with differing origin, a coordinated range of products which enhances the harmonious impression of the room awaits the guest – and makes the procurement process much easier at the same time.

BATHROOM p. 18

ENTRANCE p. 10

STORAGE SPACE p. 12

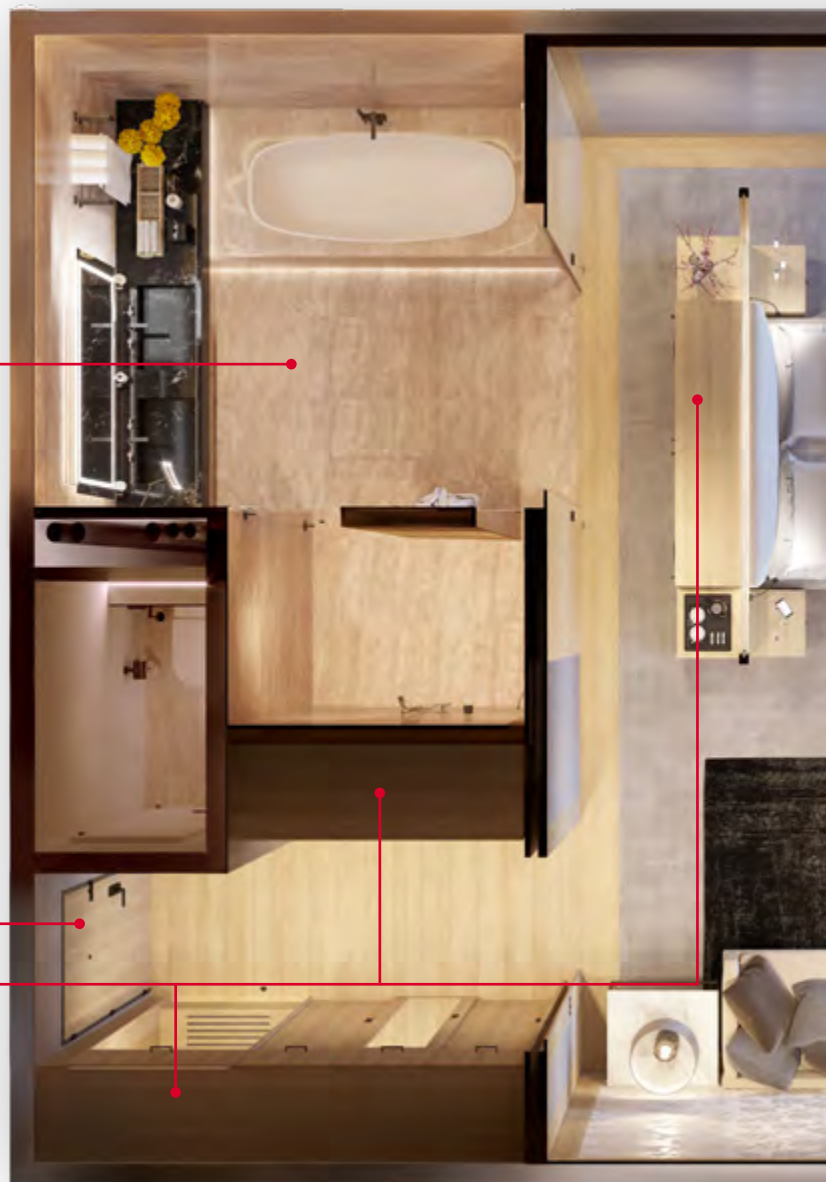

p. 14 SLEEPING



p. 16 WORKING

p. 14 LIVING

ENTRANCE DOOR.

From fitting to access control. Everything from a single source.

The many constituents of a hotel room door must be compatible, coordinated and often have to be ordered separately, even as far as the door viewer. Häfele will provide advice and support in selecting suitable elements with experience that has been gained on countless international projects, and will deliver all of the components of the Häfele hotel assortment ready for installation, worldwide. This also

includes Diallock, the electronic access control system, as a main constituent. This is because it simplifies access control throughout the building for guests and other user groups, all the way to billing.

The interface to the in-house HMS (management information system) means that you can obtain optimum information about the status of every room at any time.

p. 38



Room management
entrance panel



p. 53



Door viewer



p. 43



Diallock door terminal







STORAGE SPACE.

Multi-functional inside. À la carte outside.

The reception area welcomes the guest with a harmonious atmosphere which continues as he enters the room. Characterised by harmonically coordinated components, from handles to wardrobe hooks to the light. In accordance with the design concept.

Here the Häfele hotel assortment provides both options and hidden details such as hotel safes, coat hangers and integrated ironing boards. Or different connecting fittings for opening doors. Including a cost/benefit examination.

p. 70



Wardrobe hooks



p. 78



Hotel safe

p. 71



Protection rails for furniture

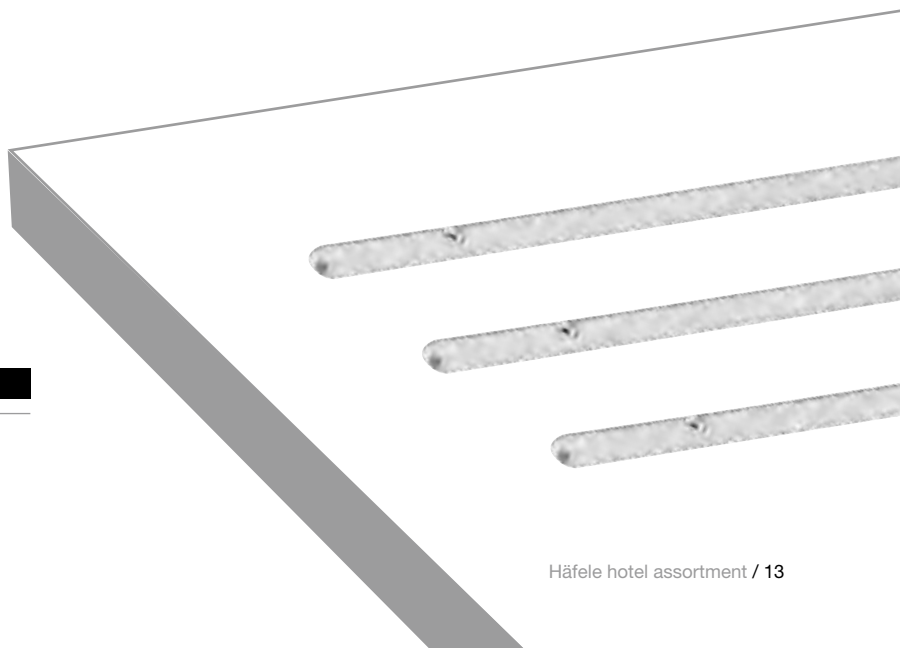

LIVING/SLEEPING.

Cosy atmosphere. With intelligent details.

You are not just designing the atmosphere in the room with Häfele LED lighting. You are creating a special experience for your guests by using intelligent functions. By using reading lights which do not disturb the person lying next to you, for example. And with which you can also charge your phone or

tablet using the integrated USB socket. A sensor-controlled plinth light next to the bed provides orientation during the night by switching on automatically when it detects movement.

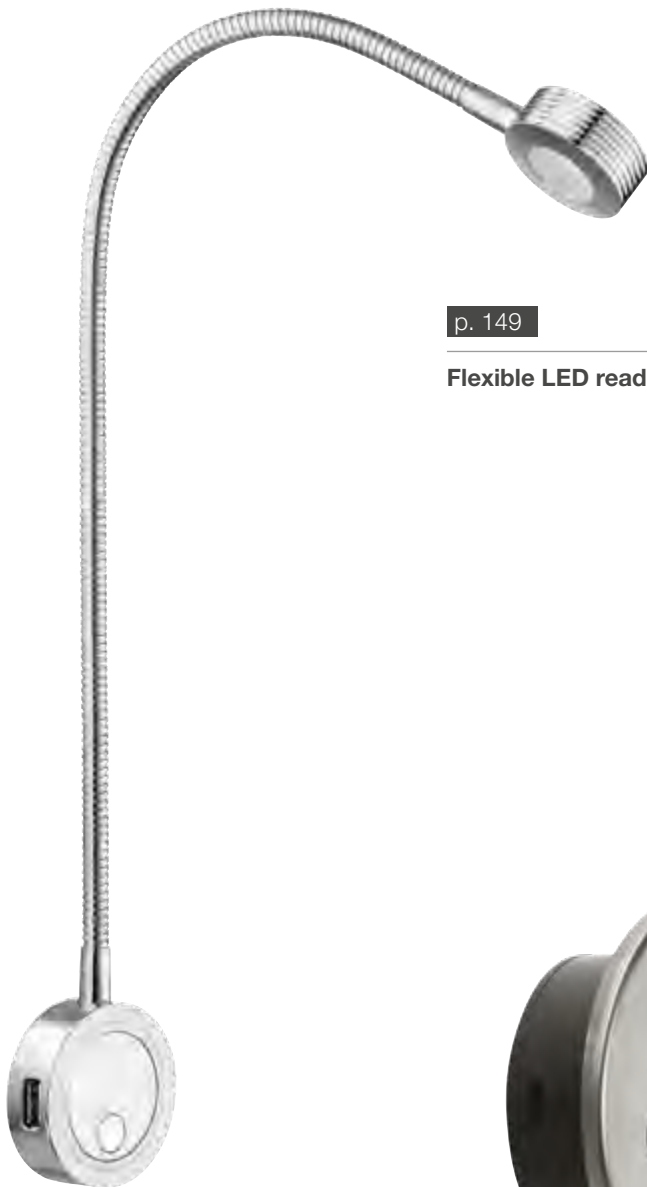

p. 149



Flexible LED reading light



p. 151



LED plinth light





WORKING.

Matters concerning the table. Häfele has everything.

It is also useful in the “working” area if various individual components do not only come from a single source, but also fit in with the style of the room. Häfele provides coordinated solutions from screen brackets to socket elements with USB connections to drawer knobs on an international basis.

p. 89



Free standing waste bin



p. 87



Kettle

BATHROOM DOOR.

Glass, wood, sliding or hinged door. Optimally coordinated fitting solutions.

Access to a room can be designed in many different ways with Häfele. You can decide between hinged doors and sliding doors in accordance with the amount of space that is available. Depending on the required function, lightweight honeycomb materials, laminates, solid wood or glass is used. Häfele provides the right door fittings for all versions.

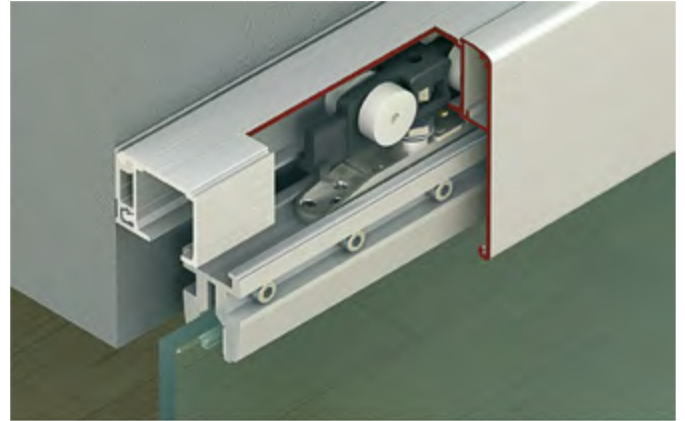

p. 101



Sliding door fitting
for glass doors



p. 93



WC set



HÄFELE BATHROOM MIRROR.

Wellness centre with light and sound.



Bluetooth® connection –
play music from your mobile
on the integrated sound system.

Heated surface –
effectively prevents the mirror
from fogging up.

Indirect light –
ambient light, can be switched
on separately from the make-up lighting.

LED lighting –
controllable from warm white to cool white,
from relaxing to invigorating.
With memory function.

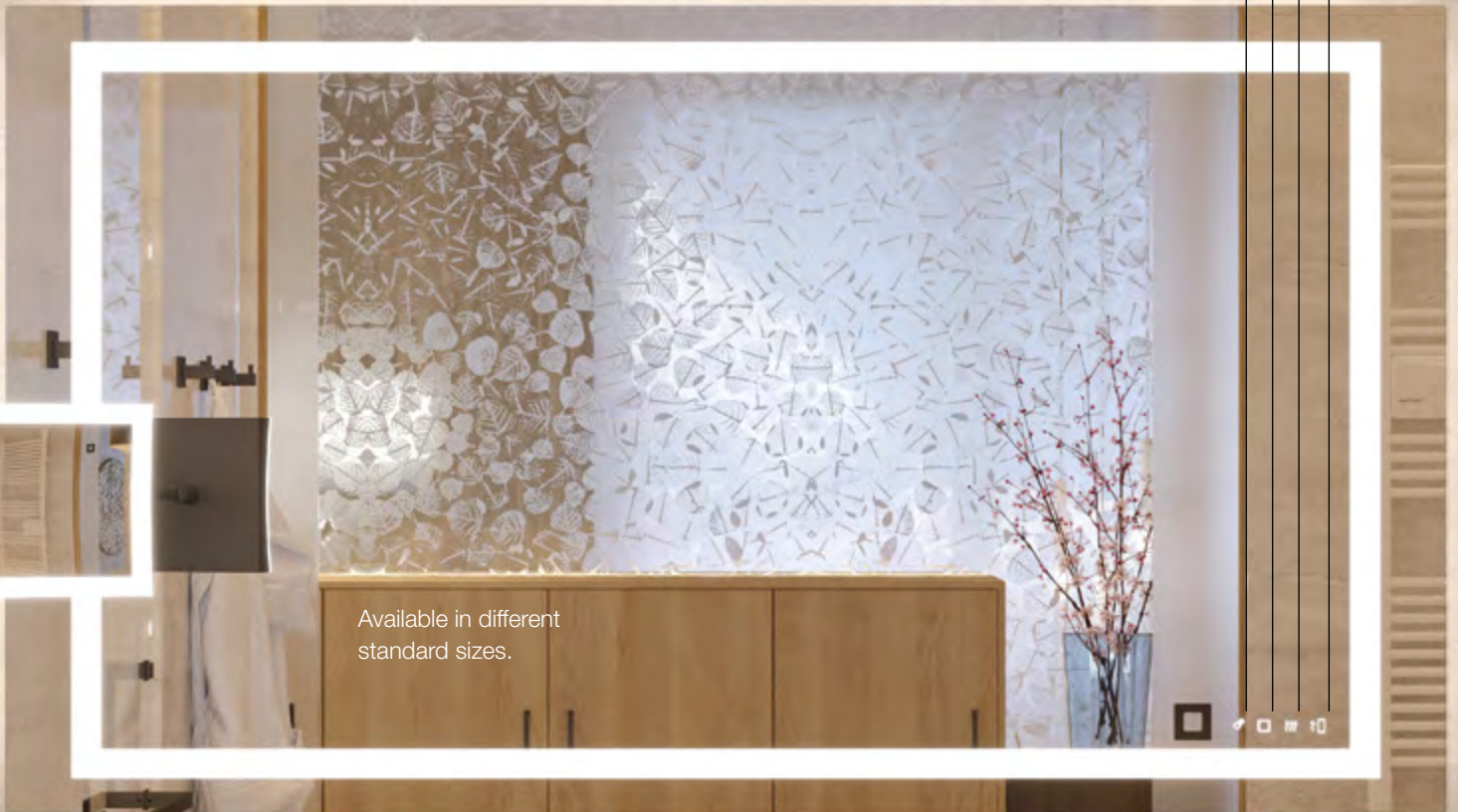

Available in different
standard sizes.



BATHROOM ACCESSORIES.

Consistent design. Standardised look.

Since a bathroom is often clinically functional, it soon becomes noticeable if the multitude of details from different manufacturers has failed to combine into a harmonious whole. This is why the Häfele hotel assortment provides an

extremely comprehensive selection. So that the room does not only radiate harmony from the toothbrush holder to the shower door and the cosmetic tissue dispenser, but also makes a distinct impression.

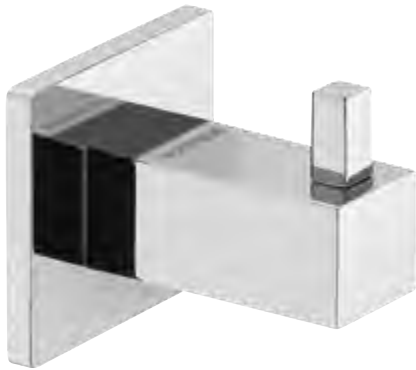

p. 113



Towel hook

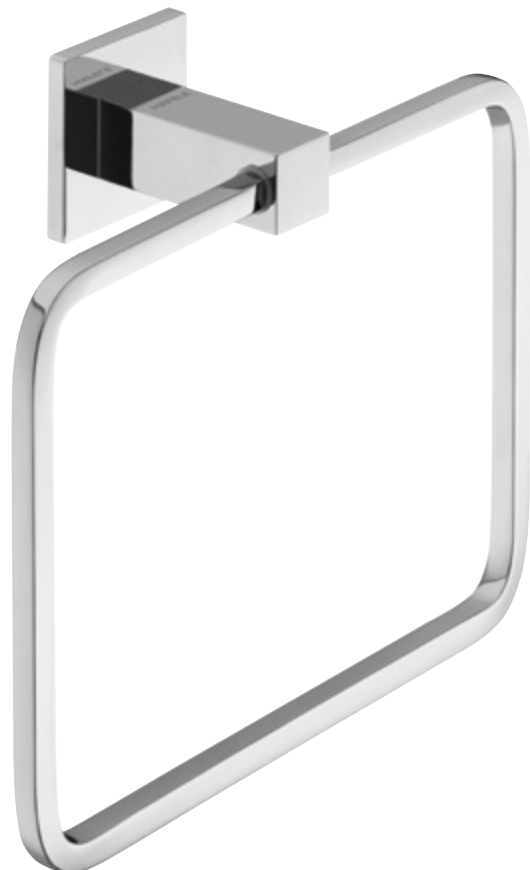

p. 114



Towel ring

p. 119



Soap dispenser







LED LIGHTS

HOMEY ATMOSPHERE.

Room-filling atmospheres. At the “push of a button”.



SOUND SYSTEM

Light and sound are important design factors when it comes to generating an atmosphere in a room. “Moods” can be created in the room using ambient lighting, accent and functional lighting, light colours and brightness, and can be activated at the push of a button. At the entrance, next to the bed – wherever. The guest can stream the music from

his phone to the integrated speakers and fall asleep or be woken up to his favourite tracks. In combination with room management for climate functions, curtains and other consumers, operating costs are significantly reduced.

Häfele would be pleased to help you with the planning.



LIGHT AND SOUND.

Discreetly installed. Quickly installed. Flexibly adapted.

p. 152



Recess mounted light



p. 157



Sound system

p. 151

LED strip light



HANDLES.

Always the right handle. Functional and visual.

In addition to the possibility of making an impression in the room by means of consistent use of designs and finishes, functionality also plays a part in handle selection. Depending on the amount of available space and the handhold situation, flush pull handles can be used to increase the opening range of sliding doors, for example. Or pull handles if you want to make opening and closing easier by having as much gripping area as possible. Whatever you decide – you are sure to have the best Häfele quality.



p. 108



Flush pull handle for glass doors



p. 97



Pull handle for sliding doors



p. 63



Furniture handle



CONNECTING FITTINGS.

Competence in furniture comes from Häfele.

“Without Häfele, furniture would be nothing more than a stack of boards.” Which is certainly the case. Modern furniture construction would be impossible to imagine without Häfele. As the world’s biggest hardware specialist, Häfele provides you with a comprehensive selection of products for furniture construction and for designing projects. In addition to the Häfele hotel assortment, you can fall back on a multitude of local fitting solutions which are adapted to regional requirements.

With Häfele, you have the right partner for providing all of the necessary fittings for you and your project. Manufacturer-independent, with a huge selection of different versions and outstanding availability of all components. There are also own house assortments for tasks such as sliding, connecting, opening and closing and systems for drawers, offices and LED lighting. Your specialist adviser can tell you more about areas in which Häfele can support you. For greater efficiency in procurement and more cost-effectiveness.



Flap systems

The Free flap fitting product range provides the right fitting for any kind of flap movement. Example: Free Flap for shallow cabinets with little room above them.



Hinge systems

The Lift+Turn product range consists of hinge solutions for any conceivable way of opening a cabinet door and providing soft closing if necessary. Example: Duomatic 110° concealed hinge, for full overlay mounting and cup fixing without tools.



Pull-out systems

The Moovit MX drawer system meets challenges involving drawers and pull outs with well thought-out modularity. Example: Moovit MX runners with full extension and suitable drawer sides.



Connector systems

The Ixconnect product range provides application-optimised solutions for assembling furniture. Example: SC 8/25 spreading connector with suitable rear panel connector. Installed without tools and invisibly. Ideal for small furniture items.



360° COMPREHENSIVE HOTEL SOLUTIONS.

Many tasks. One partner. Häfele.



ONE
PARTNER.

ONE STYLE.

Häfele looks after customers from the project area with its own team of specialists. You can fall back on the practical experience of our experts from planning to tendering and operation in order to safeguard your investment in the best possible way. Manufacturer-independent consulting and optimised logistics increase your cost-effectiveness in the material supply area. Your contact partner from Häfele is there for you to provide assistance in finding a solution to your challenges.

SMARTPHONE KEY.

That's how hotels work today: Simply open the door with your smartphone.

Häfele is providing you with trendsetting technology with Dialock. Instead of handing a room key to your guests only when they arrive at the hotel, the smartphone key makes arrival much more convenient. The guest receives access to the hotel and his room via app. No more queues when checking in and out. The guests satisfaction increases. And you also relieve the strain on your staff at reception.

Smartphone key: Convincingly easy.

Your guests receive the key code on their app before arrival. That way, the smartphone becomes the room key. Häfele establishes secure communication between the digital room key and the Dialock electronic access control system using the latest Bluetooth® technology. The door opens.

Additional services: Perfect for you and your guests.

Book a room via the app any time anywhere, check in easily, pay and check out again without having to go to reception. Häfele's cooperation partners make it possible. They integrate other customized functions into the app, such as sales-promoting offers from your hotel or individual tips for the destination of the trip.



Different generations of hotel room keys. Key / transponder / smartphone.

ADVANTAGES

- > More convenience when arriving at the hotel: The guest receives his key code on his smartphone via app.
- > The smartphone functions as a room key and simply communicates with the Dialock electronic access control system to open the hotel room door.
- > High degree of security when opening the door thanks to the latest Bluetooth® technology.
- > Book your hotel room via the app.

WITH
SELECTED
PREMIUM
PARTNERS.



ADVANTAGES FOR THE OPERATOR

- > LOWER INVESTMENT COSTS
Additional energy control terminals are not required, therefore less installation cost.
- > REDUCED OPERATING COSTS
Energy savings through efficient control of light, climate, curtain.
- > MORE EFFICIENT OPERATIONAL PROCEDURES
Role-based access scenarios for guest, room service, maintenance, and emergency opening.



THE SMART DUO.

Häfele Dialock and Interel GRMS.

Häfele's cooperation with Interel offers new perspectives for building automation in hotels with the Dialock access control system from Häfele and the Guest Room Management System (GRMS) from Interel. From reception and stay of the guest to optimised work organization of staff, the locking and room management system together ensure comfort, security, and energy efficiency in the hotel industry. Dialock door terminals exchange data with the Interel network using a secure end-to-end connection via Bluetooth® Low Energy (BLE). Both systems can be easily networked, controlled and operated – thus reducing investment and operating costs.

Products

- > DT 710 Door door terminal with a subtle rose and escutcheon fitting (below).
- > DT 700 Door terminal as traditional fitting with long backplate, also suitable for renovations (left).
- > DT 750 Door terminal ANSI fitting (Grade 1) with long backplate.
- > WT 210 Wall terminal (permanent live fed) for design freedom on the door.
- > Different transponder solutions: Key card, key tag, smartphone key.
- > Various Interel control panels for hallway, entrance, bed, desk.
- > Interel Room Control Unit (RCU).



Optional equipment

- > Interel control panels in individual design.
- > Dialock terminals can be smartphone-enabled.

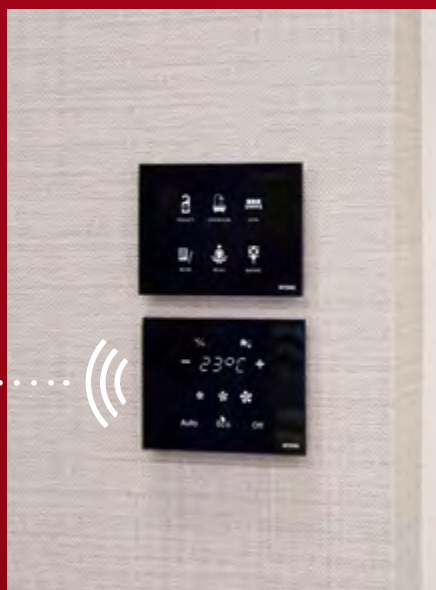

ADVANTAGES FOR THE GUEST

- > Welcome scene with welcome light (hands free for luggage).
- > "Do Not Disturb" function can be activated from the bed.
- > Memory function: When the guest re-enters, the previous settings are restored.

Dialock terminals and GRMS panels communicate via BLE in both directions.

ROOM MANAGEMENT STARTS

High convenience for guest and operator.

The three outlined key topics, "Welcome Scene", "Energy Saving", and "Work Organisation" (right) illustrate the advantages and the beneficial effects that can be achieved. The Interel room management receives the trigger from the

Häfele access control system on the door. The Interel panels with different functions can be chosen to match the interior design in more than 700 RAL colours. In the following is a recommended basic configuration.

Hallway panel optional, also available with access control.

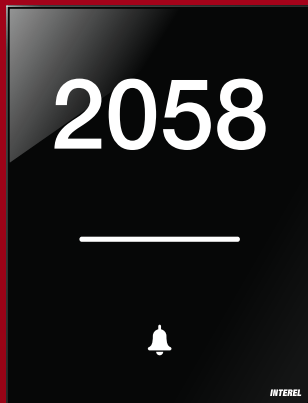

Dialock key tag (staff) and key card (guest) as alternative room key.

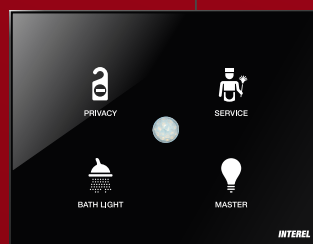
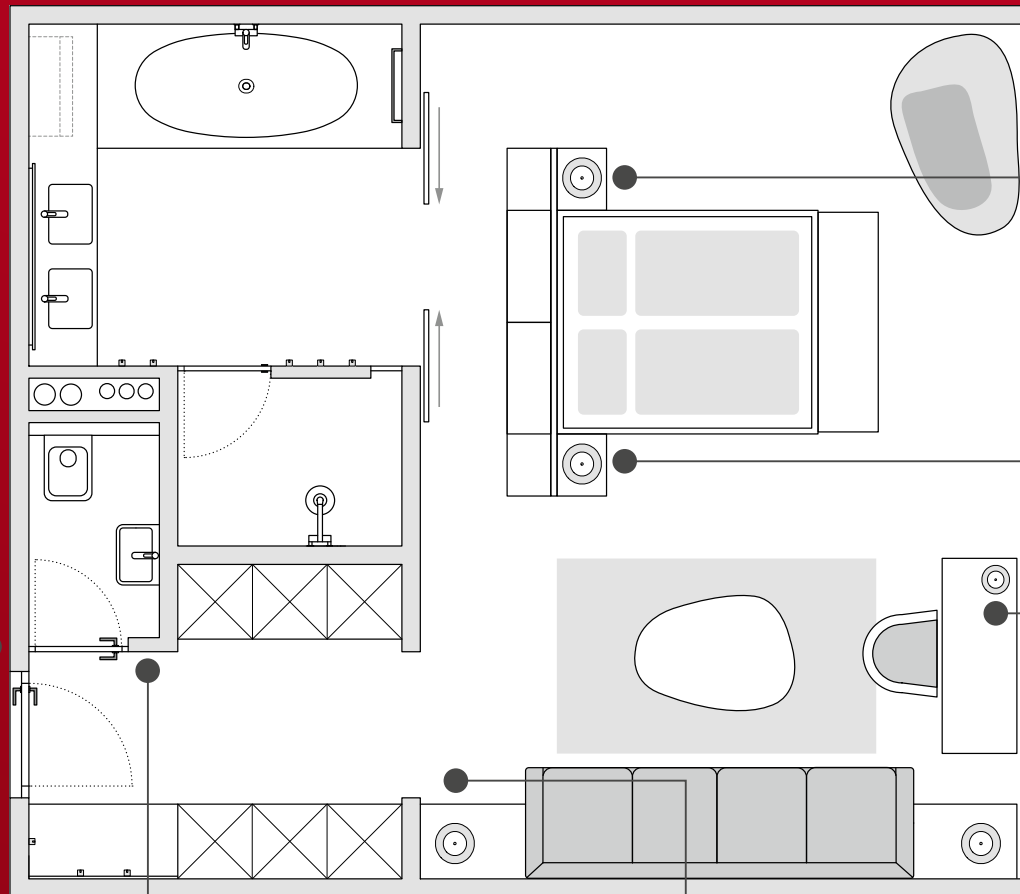

Entrance panel with intuitive touch operation.



Thermostat panel with integrated motion detector.

S AT THE DOOR.

Bed panels left/right with convenient "Do Not Disturb" function, light scenes, and universal socket.

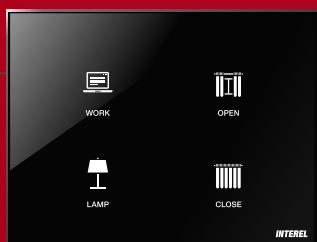
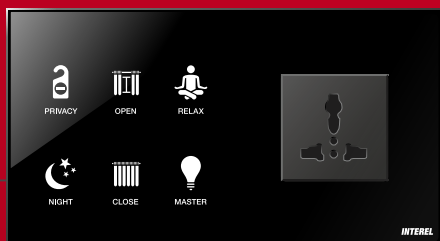

Desk panel with light and curtain control.

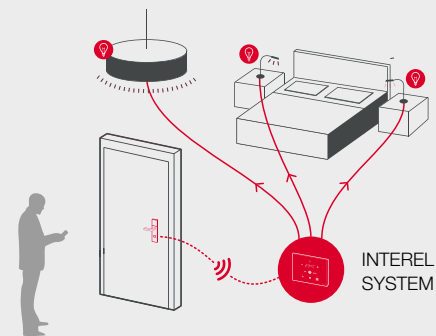

WELCOME SCENE

When opening the door from the outside, the Dialock door terminal sends a signal, the door opens. Interel controls the light, air conditioning, and curtain in the hotel room.

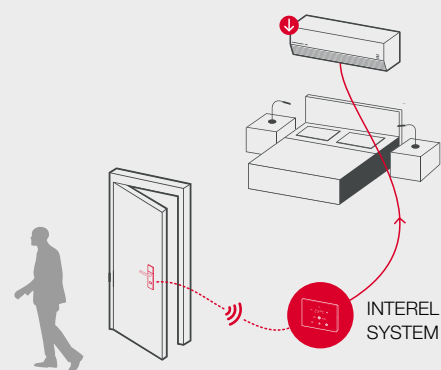

ENERGY SAVING

By networking access control and room management, lights, air conditioning, and curtains are automatically turned down when leaving the room.

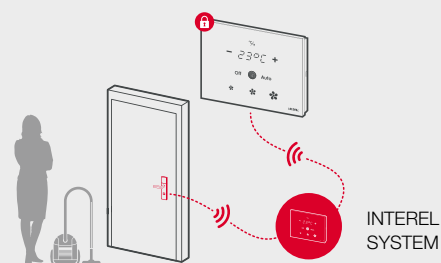

WORK ORGANISATION

When the door is opened, Dialock signals whether a guest or service personnel are entering. Interel enables or disables functions.

INTEREL



Entrance door

PAGE

40

Entrance door – Product overview

DT 700
DOOR TERMINAL SET

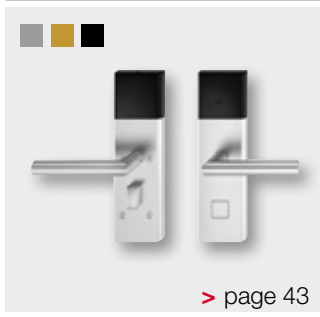

DT 710
DOOR TERMINAL SET

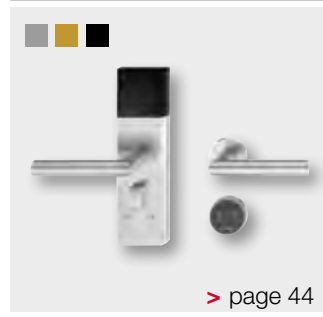

DT 750
DOOR TERMINAL SET



ENERGY CONTROL
TERMINAL



MORTICE LOCK,
PROFILE CYLINDER



BUTT HINGE



CONCEALED MORTICE
HINGE



ARCHITECTURAL
DOOR HINGE



RECEIVER



OVERHEAD DOOR CLOSER,
CONCEALED



OVERHEAD DOOR CLOSER
WITH ARM



OVERHEAD DOOR CLOSER
WITH GUIDE RAIL



FIRE RESISTANT FITTING



Entrance door – Product overview

DOOR VIEWER



RETRACTABLE DOOR SEAL



RETRACTABLE DOOR SEAL SUITABLE FOR WET ROOMS



RETRACTABLE DOOR SEAL TIME-DELAYED RELEASE



THRESHOLD



FIRE SEAL



FIRE RESISTANT AND SMOKE CONTROL SEAL



FIRE RESISTANT, SMOKE CONTROL AND ACOUSTIC SEAL



SMOKE CONTROL AND ACOUSTIC SEAL



DOOR GUARD

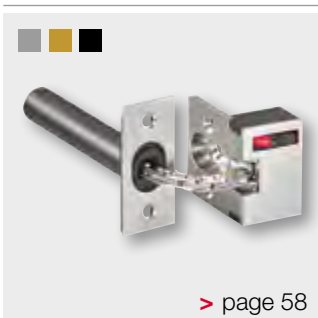

DOOR GUARD

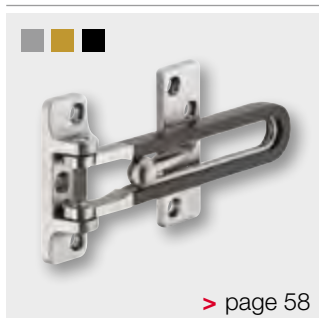

FLOOR MOUNTED DOOR STOP



WALL MOUNTED DOOR STOP

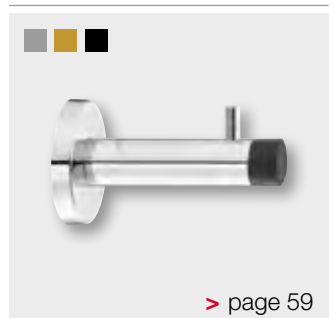

Häfele Dialock DT 700 Door terminal set for hotel guest room doors



In accordance with DIN standard

Connection to customer-specific hotel management software possible

Connection to Room Management Systems possible (e.g. room light and welcoming light)

Suitable for state-of-the-art IT structures (e.g. browser-based authorisation control for keys and personnel, thin client, cross-location server management, ...)

Fast updating of access authorisations for guest room doors (online + mesh network), for example

- > Version: Battery-operated, intelligent door terminal, touchless activation with Dialock key or alternatively with mobile key. Thumbturn on the inside which displays "Do not disturb" on the outside when locked. Locking is mechanical. The door can be opened without a key at any time from the inside.
- > Transponder technology: Mifare Classic
- > Degree of protection: IP20
- > Door thickness: 35–95 mm
- > Standard: Tested for fire resistance in accordance with EN 1634, T90
- > Tested to EN 12209 (mortice lock),
- > EN 1906 (terminal),
- > EN 179 (with suitable and appropriate lever handle shape)
- > Voltage supply: 4 x 1.5 V AA



Stainless steel, satin,
L-shaped lever handle

Cat. No. 917.64.006



Stainless steel, satin,
U-shaped lever handle

Cat. No. 917.64.051

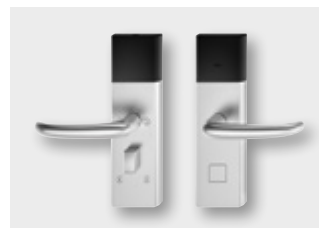

Stainless steel, satin,
J-shaped lever handle

Cat. No. 917.64.008



Stainless steel, brass coloured,
L-shaped lever handle

Cat. No. 917.64.257



Stainless steel, brass coloured,
U-shaped lever handle

Cat. No. 917.64.258



Stainless steel, brass coloured,
J-shaped lever handle

Cat. No. 917.64.259



Stainless steel, black, satin,
L-shaped lever handle

Cat. No. 917.64.200



Stainless steel, black, satin,
U-shaped lever handle

Cat. No. 917.64.202



Stainless steel, black, satin,
J-shaped lever handle

Cat. No. 917.64.204

Our Dialock specialists would be pleased to provide you with advice and planning assistance.

Catalogue numbers for the smartphone key and Guest Room Management System versions are available on request.

Supplementary products which are required for operation can be found in our Häfele Dialock catalogues.

Häfele Dialock DT 710 Door terminal set for hotel guest room doors



In accordance with DIN standard

Connection to customer-specific hotel management software possible
 Connection to Room Management Systems possible (e.g. room light and welcoming light)
 Suitable for state-of-the-art IT structures (e.g. browser-based authorisation control for keys and personnel, thin client, cross-location server management, ...)
 Fast updating of access authorisations for guest room doors (online + mesh network), for example

- > Version: Battery-operated, intelligent door terminal, touchless activation with Dialock key or alternatively with mobile key. Thumbturn on the inside which displays "Do not disturb" on the outside when locked. Locking is mechanical. The door can be opened without a key at any time from the inside.
- > Transponder technology: Mifare Classic
- > Degree of protection: IP20
- > Door thickness: 35-95 mm
- > Standard: Tested for fire resistance in accordance with EN 1634, T90
- > Tested to EN 12209 (mortice lock),
- > EN 1906 (terminal),
- > EN 179 (with suitable and appropriate lever handle shape)
- > Voltage supply: 4 x 1.5 V AA



Stainless steel, satin,
L-shaped lever handle
Cat. No. 917.64.000



Stainless steel, satin,
U-shaped lever handle
Cat. No. 917.64.001



Stainless steel, satin,
J-shaped lever handle
Cat. No. 917.64.002

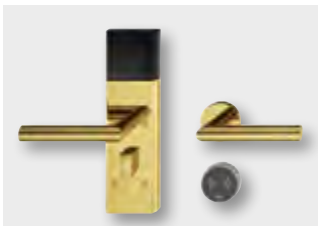

Stainless steel, brass coloured,
L-shaped lever handle
Cat. No. 917.64.251

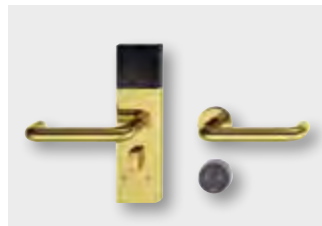

Stainless steel, brass coloured,
U-shaped lever handle
Cat. No. 917.64.252



Stainless steel, brass coloured,
J-shaped lever handle
Cat. No. 917.64.253



Stainless steel, black, satin,
L-shaped lever handle
Cat. No. 917.64.300

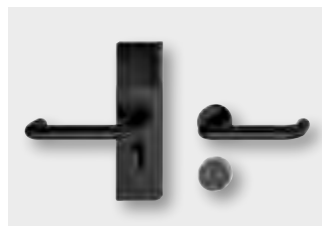

Stainless steel, black, satin,
U-shaped lever handle
Cat. No. 917.64.302



Stainless steel, black, satin,
J-shaped lever handle
Cat. No. 917.64.304

Our Dialock specialists would be pleased to provide you with advice and planning assistance.

Catalogue numbers for the smartphone key and Guest Room Management System versions are available on request.

Supplementary products which are required for operation can be found in our Häfele Dialock catalogues.

Häfele Dialock DT 750 Door terminal set for hotel guest room doors



In accordance with ANSI standard

Connection to customer-specific hotel management software possible
 Connection to Room Management Systems possible (e.g. room light and welcoming light)
 Suitable for state-of-the-art IT structures (e.g. browser-based authorisation control for keys and personnel, thin client, cross-location server management, ...)
 Fast updating of access authorisations for guest room doors (online + mesh network), for example

- > Version: Battery-operated, intelligent door terminal, touchless activation with Dialock key or alternatively with mobile key. Thumbturn on the inside which displays "Do not disturb" on the outside when locked. Locking is mechanical. The door can be opened without a key at any time from the inside.
- > Transponder technology: Mifare Classic
- > Degree of protection: IP20
- > Door thickness: 35-95 mm
- > Standard: Tested for fire resistance in accordance with EN 1634, T90
- > Tested to EN 12209 (mortice lock),
- > EN 1906 (terminal),
- > EN 179 (with suitable and appropriate lever handle shape)
- > Voltage supply: 4 x 1.5 V AA



Stainless steel, satin,
L-shaped lever handle

Cat. No. 917.64.541



Stainless steel, satin,
U-shaped lever handle

Cat. No. 917.64.542



Stainless steel, satin,
J-shaped lever handle

Cat. No. 917.64.540



Stainless steel, brass coloured,
L-shaped lever handle

Cat. No. 917.64.544



Stainless steel, brass coloured,
U-shaped lever handle

Cat. No. 917.64.545



Stainless steel, brass coloured,
J-shaped lever handle

Cat. No. 917.64.543



Stainless steel, black, satin,
L-shaped lever handle

Cat. No. 917.64.547



Stainless steel, black, satin,
U-shaped lever handle

Cat. No. 917.64.548



Stainless steel, black, satin,
J-shaped lever handle

Cat. No. 917.64.546

Our Dialock specialists would be pleased to provide you with advice and planning assistance.

Catalogue numbers for the smartphone key and Guest Room Management System versions are available on request.

Supplementary products which are required for operation can be found in our Häfele Dialock catalogues.

Häfele Dialock Energy control terminal

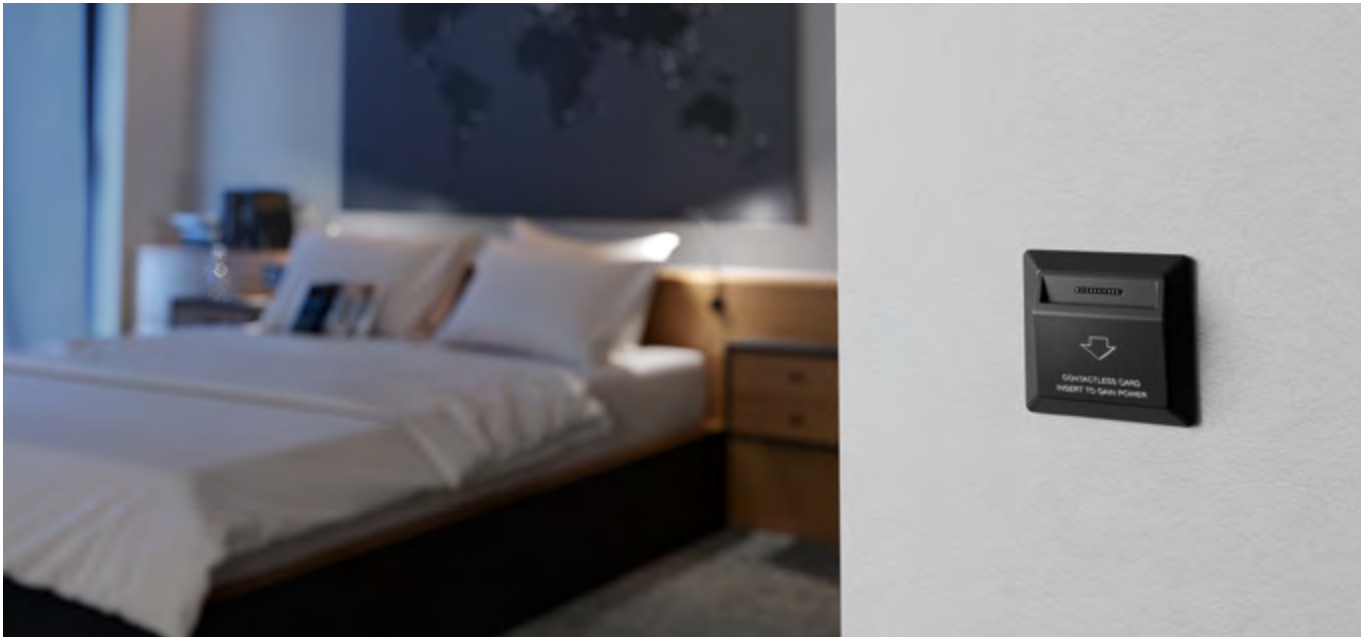

Plastic, white

230 VAC
110 VAC

Cat. No. 917.56.917
Cat. No. 917.56.907



Plastic, silver coloured

230 VAC
110 VAC

Cat. No. 917.56.919
Cat. No. 917.56.909



Plastic, black matt

Without electronics

Cat. No. 917.56.920

Suitable for activating electrical loads in guest rooms such as lighting, TV, sockets, air conditioning.

- > Function: If there is a transponder card in the energy control terminal holder, the electrical circuits and switches are enabled. The electric circuits and switches are deactivated 20 seconds after the transponder card has been removed.
- > Transponder technology: Mifare Classic 4 Byte + 7 Byte UID
- > Certified in compliance with: FCC, EMC, SAA

Our Dialock specialists would be pleased to provide you with advice and planning assistance.

Häfele Startec mortice lock, PC



Grade 3

- > Area of application: For rebated (forend 20 mm) or flush (forend 24 mm) wooden doors, e.g. for a connecting door between guest rooms
- > Version: With key action
- > Type of locking: Prepared for profile cylinder
- > Backset: 55 mm
- > Deadbolt: 2-turn
- > Lever follower: 8 mm
- > Distance: 72 mm
- > Standard: Certified in compliance with EN 12209:2003
- > Grade:

3	S	8	1	0	F	2	B	C	2	0
---	---	---	---	---	---	---	---	---	---	---

For a profile cylinder with a customer-specific lock (master key), please contact your Häfele specialist adviser.



Forend: Round, stainless steel, satin

Forend width 20 mm [Cat. No. 911.02.151](#)
Forend width 24 mm [Cat. No. 911.02.153](#)

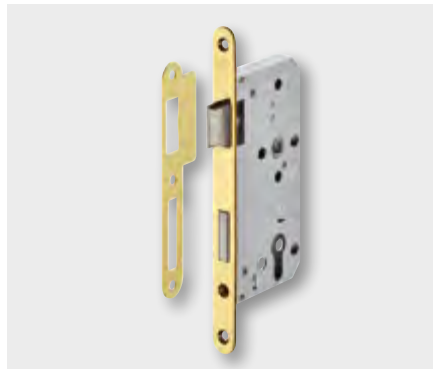

Forend: Round, stainless steel, brass coloured polished, PVD coated

Forend width 20 mm [Cat. No. 911.25.452](#)
Forend width 24 mm [Cat. No. 911.25.454](#)



Forend: Round, stainless steel, graphite black, PVD coated

Forend width 20 mm [Cat. No. 911.25.421](#)
Forend width 24 mm [Cat. No. 911.25.200](#)



Forend: Square, stainless steel, satin

Forend width 20 mm [Cat. No. 911.02.143](#)
Forend width 24 mm [Cat. No. 911.02.145](#)



Forend: Square, stainless steel, brass coloured polished, PVD coated

Forend width 20 mm [Cat. No. 911.25.444](#)
Forend width 24 mm [Cat. No. 911.25.446](#)



Forend: Square, stainless steel, graphite black, PVD coated

Forend width 20 mm [Cat. No. 911.25.420](#)
Forend width 24 mm [Cat. No. 911.25.422](#)

Häfele Startec Butt hinge model DHB 3222

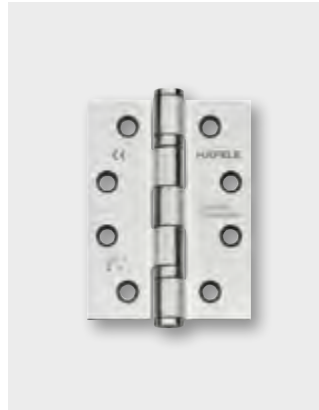

Stainless steel, satin

Cat. No. 926.98.040

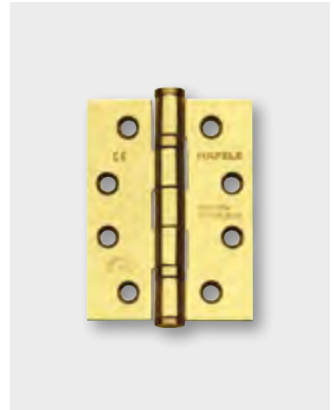

Stainless steel, brass coloured polished, PVD coated

Cat. No. 926.98.048



Stainless steel, graphite black, PVD coated

Cat. No. 926.98.043

- > Area of application: For flush interior doors with wooden or steel frame
- > Dimensions: 102 x 76 mm (4" x 3")
- > Flange thickness: 3 mm
- > Knuckle Ø: 14 mm
- > Door weight: <120 kg
- > Installation: For DIN left and DIN right hand use
- > Standard: Certified in compliance with EN 1935:2002

Häfele Startec Butt hinge model DHB 3221



Stainless steel, satin

Cat. No. 926.98.050

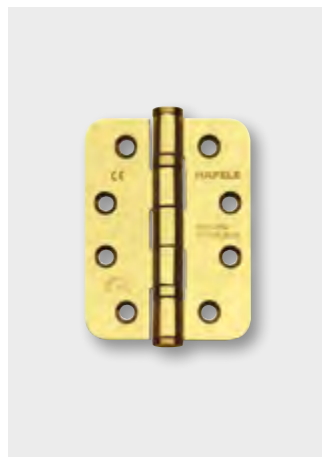

Stainless steel, brass coloured polished, PVD coated

Cat. No. 926.98.058



Stainless steel, graphite black, PVD coated

Cat. No. 926.98.053

- > Area of application: For flush interior doors with wooden or steel frame
- > Dimensions: 102 x 76 mm (4" x 3")
- > Flange thickness: 3 mm
- > Knuckle Ø: 14 mm
- > Door weight: <120 kg
- > Installation: For DIN left and DIN right hand use
- > Standard: Certified in compliance with EN 1935:2002

Häfele Startec Concealed mortice hinge



Zinc alloy,
matt chrome plated

Cat. No. 927.91.634



Zinc alloy,
brass coloured polished

Cat. No. 927.91.638



Zinc alloy,
matt black

Cat. No. 927.91.633

- > Area of application:
For flush wooden interior doors
- > Door weight:
<80 kg with 2 door hinges,
≤100 kg with 3 door hinges
- > Size: 160 mm
- > Door thickness: ≥40 mm
- > Opening angle: 180°
- > Installation: For DIN left
and DIN right hand use
- > Continuously 3D adjustable

Häfele Startec Architectural door hinge model DHX 2160



Satin stainless steel

Cat. No. 924.25.203

- > Area of application:
For rebated architectural doors with wooden, steel or aluminium frames
- > Size: 160 mm
- > Flange thickness: 3 mm
- > Door weight: ≤160 kg
- > Installation: For DIN left
and DIN right hand use

Receiver



Satin stainless steel

Cat. No. 924.32.003

- > Area of application:
For wooden block frames,
for rebated and flush doors
- > Version: For architectural hinges with system VX
- > Continuously 3D adjustable, side, height and closing pressure ±3 mm
- > Installation: For DIN left
and DIN right hand use

Häfele Startec DCL 33 Overhead door closer, concealed, EN 2-4



Aluminium, silver colour lacquered

Without hold-open

function **F** Cat. No. 931.84.039

With hold-open function Cat. No. 931.84.269



Brass, polished

Without hold-open

function **F** Cat. No. 931.84.035

With hold-open function Cat. No. 931.84.238



Aluminium, matt black

Without hold-open

function **F** Cat. No. 931.84.033

With hold-open function Cat. No. 931.84.233

- > Area of application: Tested for use on single wooden doors, fire resistant and smoke control doors
- > Version: Closing speed and latching action continuously adjustable
- > Closing force: 2-4 in compliance with EN 1154
- > Door width: ≤ 1100 mm
- > Door thickness: ≥ 46 mm
- > Opening angle: $\leq 115^\circ$
- > Hold-open angle: $\leq 115^\circ$
- > Installation: For DIN left and DIN right hand use
- > Standard: Certified in compliance with EN 1154:1996/A1:2002

Häfele Startec DCL 34 Overhead door closer, concealed, EN 3



Aluminium, silver colour lacquered

Without hold-open

function **F** Cat. No. 931.84.049

With hold-open function Cat. No. 931.84.279



Brass, polished

Without hold-open

function **F** Cat. No. 931.84.048

With hold-open function Cat. No. 931.84.278



Aluminium, matt black

Without hold-open

function **F** Cat. No. 931.84.043

With hold-open function Cat. No. 931.84.273

- > Area of application: Tested for use on single wooden doors, fire resistant and smoke control doors
- > Version: Closing speed and latching action continuously adjustable
- > Closing force: 3 in compliance with EN 1154
- > Door width: ≤ 950 mm
- > Door thickness: ≥ 40 mm
- > Opening angle: $\leq 120^\circ$
- > Hold-open angle: $\leq 115^\circ$
- > Installation: For DIN left and DIN right hand use
- > Standard: Certified in compliance with EN 1154:1996/A1:2002

Häfele Startec DCL 51 Overhead door closer, with arm, EN 2-4



Aluminium, silver colour lacquered

Without hold-open

function **F** Cat. No. 931.84.829

With hold-open function Cat. No. 931.84.669



Satin stainless steel

Without hold-open

function **F** Cat. No. 931.84.820

With hold-open function Cat. No. 931.84.660



Polished brass, PVD coated

Without hold-open

function **F** Cat. No. 931.84.828

With hold-open function Cat. No. 931.84.668



Aluminium, matt black

Without hold-open

function **F** Cat. No. 931.84.823

With hold-open function Cat. No. 931.84.663

- > Area of application: Tested for use on single wooden doors, fire resistant and smoke control doors
- > Version: Closing speed and latching action adjustable
- > Closing force: 2-4 in compliance with EN 1154
- > Door width: ≤ 1100 mm
- > Opening angle: $\leq 180^\circ$
- > Hold-open angle: $\leq 145^\circ$
- > Installation: For DIN left and DIN right hand use
- > Standard: Certified in compliance with EN 1154:1996/A1:2002

Häfele Startec DCL 84 Overhead door closer, with guide rail, EN 3



Aluminium, silver colour lacquered

Without hold-open

function **F** Cat. No. 931.84.319

With hold-open function Cat. No. 931.84.329



Polished brass, PVD coated

Without hold-open

function **F** Cat. No. 931.84.318

With hold-open function Cat. No. 931.84.328



Aluminium, matt black

Without hold-open

function **F** Cat. No. 931.84.313

With hold-open function Cat. No. 931.84.323

- > Area of application: Tested for use on single wooden doors, fire resistant and smoke control doors
- > Version: Closing speed and latching action continuously adjustable
- > Closing force: 3 in compliance with EN 1154
- > Door width: ≤ 950 mm
- > Opening angle: $\leq 120^\circ$
- > Hold-open angle: $\leq 105^\circ$
- > Installation: For DIN left and DIN right hand use
- > Standard: Certified in compliance with EN 1154:1996/A1:2002

Intumescent fire protection kit for Häfele Startec DCL door closers

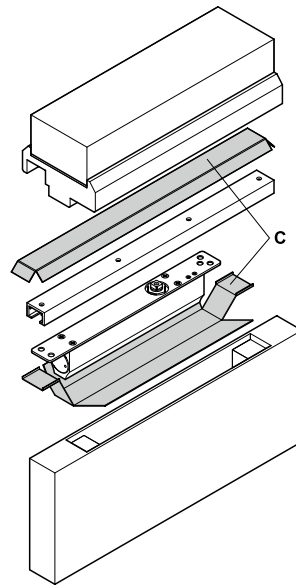

C = intumescent fire protection kit for DCL concealed door closers

- > Function: The material expands substantially when exposed to hot temperatures to protect door closers, provides fire resistance of up to 60 minutes and replaces intumescent wood putty or paste
- > Material thickness: 2 mm

Note

The installation must comply with specifications and testing must have been carried out in accordance with EN 1634 in order to guarantee the fire resisting properties of the door. The applicable national and international guidelines, standards, approvals and other relevant regulations with regard to smoke control and fire resistance also have to be taken into consideration.

Insulation against heat transfer is provided as soon as the intumescent material is activated.

Concealed, hydraulic door closers must not be fitted to fire resistant doors without appropriate protection measures being taken. This is because:

- > During installation it is required to cut away a large portion of the door which immediately reduces fire resistance.
- > Many models contain flammable hydraulic oil.
- > They are made from materials which are very good heat conductors.
- > The aluminium housings are likely to melt in intense heat leading to breach.
- > They take up much of the available door leaf thickness.

For overhead door closer, concealed

DCL 33, fire resistance 60 min 950.11.123
 DCL 34, fire resistance 30 min 950.11.124

Intumescent fire protection kit for door hinges

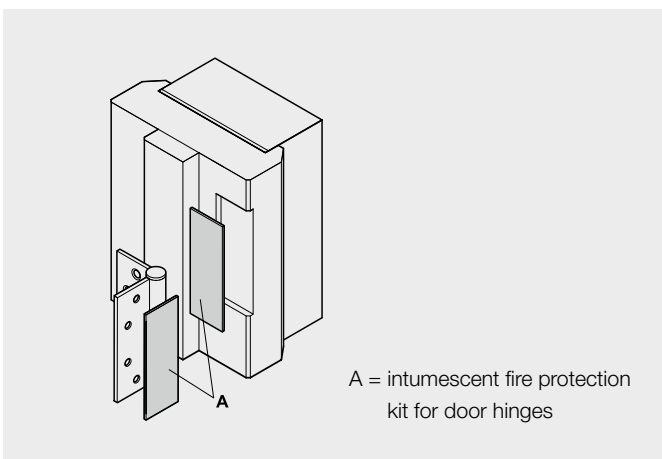

A = intumescent fire protection kit for door hinges

- > Function: The material expands substantially when exposed to hot temperatures to protect door hinges, provides fire resistance of up to 60 minutes and replaces intumescent wood putty or paste
- > Dimensions: 102 x 30 x 2 mm

Cat. No. 950.11.087

Häfele Startec Door viewer



Brass, chrome plated
Cat. No. 959.00.042



Brass, polished
Cat. No. 959.00.048



Brass, matt black
Cat. No. 959.00.121

- > Version: Fire protection tested for 60 min
- > Vision: 200°
- > For door thickness: 35–60 mm
- > Drill hole \varnothing : 14 mm
- > With cover on the inside



Brass, matt nickel plated
Cat. No. 959.30.006

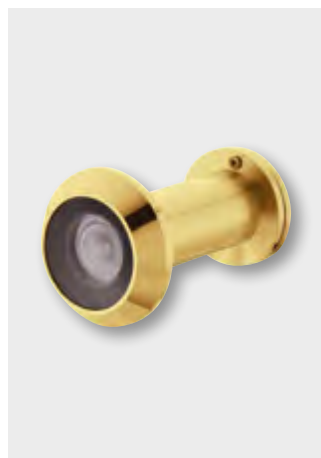

Brass, brass coloured, PVD coated
Cat. No. 959.30.001



Brass, graphite black, PVD coated
Cat. No. 959.30.003

- > Vision: 200°
- > For door thickness: 35–55 mm
- > Drill hole \varnothing : 16 mm
- > With cover on the inside

Häfele Startec DDS 12 Retractable door seal



DDS 12

With single-side release

Length 630 mm, can be shortened to 583 mm	Cat. No. 950.05.340
Length 730 mm, can be shortened to 708 mm	Cat. No. 950.05.341
Length 830 mm, can be shortened to 708 mm	Cat. No. 950.05.342
Length 930 mm, can be shortened to 833 mm	Cat. No. 950.05.343
Length 1030 mm, can be shortened to 958 mm	Cat. No. 950.05.344
Length 1130 mm, can be shortened to 1083 mm	Cat. No. 950.05.345

- > Area of application: For soundproofing wooden doors (DIN 4109), for smoke control doors in compliance with EN 1634-3, for fire resistant doors in compliance with EN 1634-1
- > Material/finish: Carrier: Aluminium, sealing profile: silicone, self-extinguishing, grey, release device: plastic grey
- > Sound insulating value: 49 dB with floor gap 7 mm
- > Sealing height: <11 mm
- > Installation dimensions: 12 x 31 mm
- > Installation: For full mortice fitting, with mounting brackets
- > Installation: For DIN left and DIN right hand use

With double-side release

Length 730 mm, can be shortened to 708 mm	Cat. No. 950.05.961
Length 830 mm, can be shortened to 708 mm	Cat. No. 950.05.962
Length 930 mm, can be shortened to 833 mm	Cat. No. 950.05.963
Length 1030 mm, can be shortened to 958 mm	Cat. No. 950.05.964
Length 1130 mm, can be shortened to 1083 mm	Cat. No. 950.05.965

Häfele Startec DDS 15 Retractable door seal



DDS 15

With single-side release

Length 630 mm, can be shortened to 583 mm	Cat. No. 950.05.820
Length 730 mm, can be shortened to 708 mm	Cat. No. 950.05.821
Length 830 mm, can be shortened to 708 mm	Cat. No. 950.05.822
Length 930 mm, can be shortened to 833 mm	Cat. No. 950.05.823
Length 1030 mm, can be shortened to 958 mm	Cat. No. 950.05.824
Length 1130 mm, can be shortened to 1083 mm	Cat. No. 950.05.825

- > Area of application: For soundproofing wooden doors (DIN 4109), for smoke control doors in compliance with EN 1634-3, for fire resistant doors in compliance with EN 1634-1
- > Material/finish: Carrier: Aluminium, bright, self-extinguishing, grey, sealing profile: silicone, release device: plastic grey
- > Sound insulating value: 51 dB with floor gap 7 mm
- > Sealing height: <14 mm
- > Installation dimensions: 15 x 30 mm
- > Installation: For full mortice fitting, with mounting brackets
- > Installation: For DIN left and DIN right hand use

Häfele Startec DDS 20 Retractable door seal



**SUITABLE FOR
WET ROOMS**

- > Area of application: For soundproofing wooden doors (DIN 4109), for smoke control doors in compliance with EN 1634-3, for fire resistant doors in compliance with EN 1634-1
- > Material/finish: Carrier: Aluminium, sealing profile: silicone, self-extinguishing, grey, release device: plastic grey
- > Sound insulating value: 51 dB with floor gap 7 mm
- > Sealing height: <12 mm
- > Installation dimensions: 20 x 30 mm
- > Installation: For full mortice fitting, with mounting brackets
- > Installation: For DIN left and DIN right hand use

DDS 20

With single-side release

Length 630 mm, can be shortened to 583 mm	Cat. No. 950.05.910	Length 730 mm, can be shortened to 708 mm	Cat. No. 950.05.921
Length 730 mm, can be shortened to 708 mm	Cat. No. 950.05.911	Length 830 mm, can be shortened to 708 mm	Cat. No. 950.05.922
Length 830 mm, can be shortened to 708 mm	Cat. No. 950.05.912	Length 930 mm, can be shortened to 833 mm	Cat. No. 950.05.923
Length 930 mm, can be shortened to 833 mm	Cat. No. 950.05.913	Length 1030 mm, can be shortened to 958 mm	Cat. No. 950.05.924
Length 1030 mm, can be shortened to 958 mm	Cat. No. 950.05.914	Length 1130 mm, can be shortened to 1083 mm	Cat. No. 950.05.925
Length 1130 mm, can be shortened to 1083 mm	Cat. No. 950.05.915		

Häfele Startec DDS 1530 8S Retractable door seal



**TIME-DELAYED
RELEASE**

- > Area of application: For soundproofing wooden doors (DIN 4109)
- > Version: With delayed hydraulic lowering (time offset: 8 seconds)
- > Material/finish: Carrier: Aluminium, sealing profile: silicone, self-extinguishing, grey, release device: plastic grey
- > Sound proofing value: 51.5 dB
- > Sealing height: <12 mm
- > Installation dimensions: 15 x 30 mm
- > Installation: For full mortice fitting, with mounting brackets
- > Installation: For DIN left and DIN right hand use

DDS 1530 8S

With single-side release

Length 708 mm, can be shortened to 558 mm	Cat. No. 950.45.074
Length 833 mm, can be shortened to 683 mm	Cat. No. 950.45.075
Length 958 mm, can be shortened to 835 mm	Cat. No. 950.45.076
Length 1083 mm, can be shortened to 933 mm	Cat. No. 950.45.077
Length 1208 mm, can be shortened to 1058 mm	Cat. No. 950.45.078

Threshold



Aluminium, silver coloured anodised,
side cover: Plastic, light grey, RAL 7035

Length 715 mm	Cat. No. 950.45.104
Length 840 mm	Cat. No. 950.45.105
Length 965 mm	Cat. No. 950.45.106
Length 1090 mm	Cat. No. 950.45.107
Length 1215 mm	Cat. No. 950.45.108
Length 1340 mm	Cat. No. 950.45.109

- > Area of application: For interior doors for protection from draught, sound, insects smoke and fire
- > Version: Barrier-free suitable in compliance with European standard

Fire seal



Sodium silicate, dark brown

Width 10 mm, fire resistance 30 min	Cat. No. 950.11.031
Width 20 mm, fire resistance 60 min	Cat. No. 950.11.041

- > Area of application: For wooden doors, for sealing the air gap between the edges of door leaves and frames
- > **Fire seal only**
- > Version: The material expands substantially when exposed to hot temperatures
- > Length: 2100 mm
- > Installation: Self-adhesive

Note

The installation must comply with specifications and testing must have been carried out in accordance with EN 1634 in order to guarantee the fire resisting properties of the door. The applicable national and international guidelines, standards, approvals and other relevant regulations with regard to smoke control and fire resistance also have to be taken into consideration.

Insulation against heat transfer is provided as soon as the intumescent material is activated.

Concealed, hydraulic door closers must not be fitted to fire resistant doors without appropriate protection measures being taken. This is because:

- > During installation it is required to cut away a large portion of the door which immediately reduces fire resistance.
- > Many models contain flammable hydraulic oil.
- > They are made from materials which are very good heat conductors.
- > The aluminium housings are likely to melt in intense heat leading to breach.
- > They take up much of the available door leaf thickness.

Fire resistant and smoke control seal



Sodium silicate, dark brown

Width 10 mm,
fire resistance 30 min
Width 20 mm,
fire resistance 60 min

Cat. No. 950.11.051

Cat. No. 950.11.061

- > Area of application: For wooden doors, for sealing the air gap between the edges of door leaves and frames
- > **Fire resistant and smoke control seal**
- > Version: The material expands substantially when exposed to hot temperatures, with brush
- > Length: 2100 mm
- > Installation: Self-adhesive

Fire resistant, smoke control and acoustic seal



Sodium silicate, dark brown

Width 15 mm,
fire resistance 30 min

Cat. No. 950.11.071

- > Area of application: For wooden doors, for sealing the air gap between the edges of door leaves and frames
- > **Fire resistant, smoke control and acoustic seal**
- > Version: The material expands substantially when exposed to hot temperatures
- > Sound proofing value: 31 dB
- > Length: 2100 mm
- > Installation: Self-adhesive

Smoke control and acoustic seal



PVC, brown

Width 15 mm, length 1000 mm
Width 15 mm, length 2100 mm
Width 15 mm, length 2400 mm

Cat. No. 950.11.131

Cat. No. 950.11.141

Cat. No. 950.11.151

- > Area of application: For wooden doors, for sealing the air gap between the edges of door leaves and frames
- > **Smoke control and acoustic seal**
- > Sound proofing value: 31 dB
- > Smoke up to 200 °C
- > Installation: Self-adhesive

Door guard



Cover plate and chain:
Stainless steel, housing:
Stainless steel coloured

Cat. No. 911.59.425



Cover plate and chain:
Stainless steel, housing:
Brass coloured, PVD coated

Cat. No. 911.59.427



Cover plate and chain:
Stainless steel, housing:
Graphite black, PVD coated

Cat. No. 911.59.421

- > Area of application:
For inwards opening
butting wooden doors
- > Material:
Housing: Zinc alloy



Zinc alloy,
nickel plated

Cat. No. 911.59.046

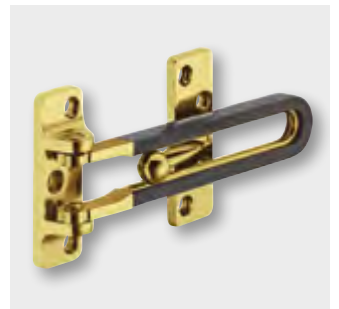

Zinc alloy, brass coloured,
PVD coated

Cat. No. 911.59.028



Zinc alloy, graphite black,
PVD coated

Cat. No. 911.59.029

- > Area of application:
For inwards opening
butting wooden doors

Aluminium spacer plate for rebated doors, height 8 mm

Matt nickel plated
Brass coloured polished, PVD coated
Matt black, PVD coated

Cat. No. 911.59.640
Cat. No. 911.59.641
Cat. No. 911.59.642

Floor mounted door stop



Satin stainless steel

Cat. No. 937.55.140

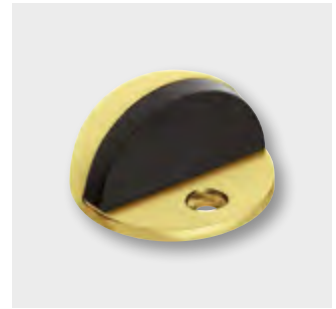

Stainless steel, brass coloured, PVD coated

Cat. No. 937.55.148



Stainless steel, graphite black, PVD coated

Cat. No. 937.55.144

- > Version: With mandrel for additional fixing in floor, suitable for entrance doors
- > Dimensions:
 - Diameter 44 mm
 - Mandrel: Ø 6 mm, length 16 mm
 - Shoe 3.5 mm
 - Rubber 5 mm
- > Installation: For screw fixing

Wall mounted door stop



Satin stainless steel

Cat. No. 937.13.550



Stainless steel, brass coloured, PVD coated

Cat. No. 937.13.558



Stainless steel, graphite black, PVD coated

Cat. No. 937.13.553

- > Version: With limiting bolt for coat hanger
- > Length: 82 mm
- > Buffer: Ø 19 mm
- > Installation: For screw fixing



Storage space

PAGE

60

Storage space – Product overview

FURNITURE HANDLE



FURNITURE HANDLE

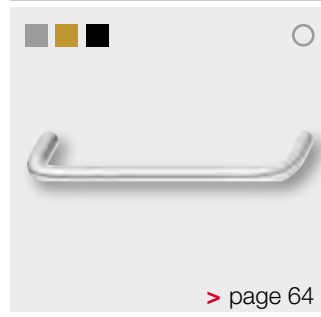

FURNITURE HANDLE

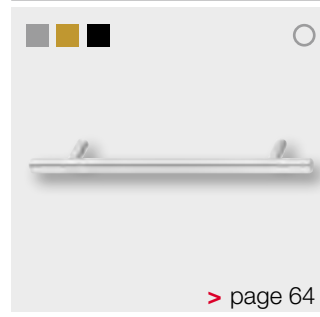

FURNITURE KNOB



HÄFELE LOOX
WARDROBE RAIL, OVAL



RAIL CENTRE SUPPORT,
OVAL



RAIL END SUPPORT,
OVAL



PIVOT HINGE FOR WRITING
BUREAU FOR SURFACES
THAT CAN BE FOLDED DOWN



WARDROBE RAIL, ROUND



RAIL CENTRE SUPPORT,
ROUND



RAIL END SUPPORT,
ROUND



COAT HANGERS WITH COAT
HANGER RECEIVER

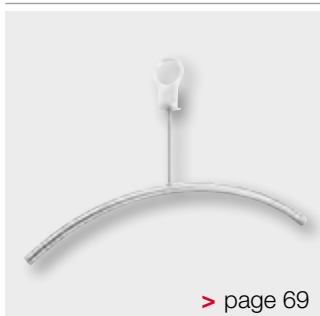

COAT HANGERS



WARDROBE HOOKS

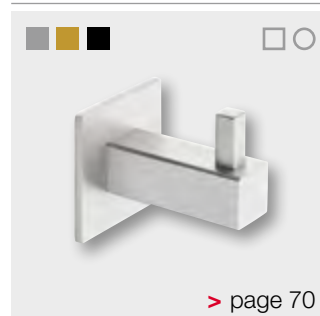

Storage space – Product overview

PROTECTION RAILS
FOR FURNITURE ITEMS



LUGGAGE STAND



VORFRONT
SLIDING DOOR FITTING

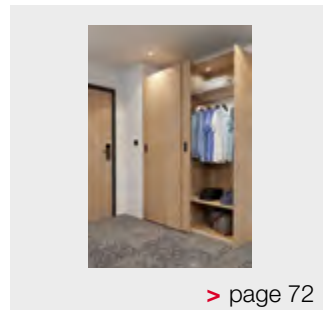

INFRONT
SLIDING DOOR FITTING

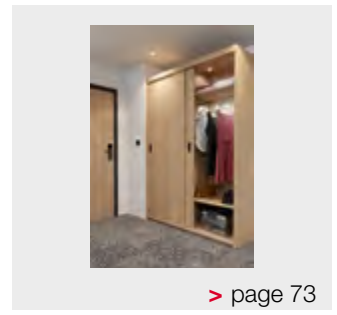

HÄFELE IRONFIX IRONING
BOARD



IRONING BOARD,
INCL. SUPPORT



HOTEL SAFE



MINI BAR



VENTILATION GRILL

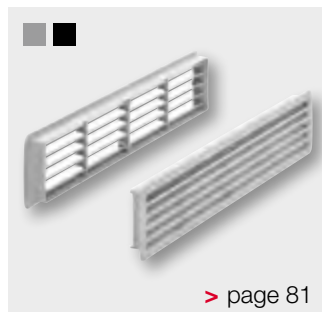

CONNECTING FITTING
FOR APPLIANCE DOORS



Furniture handle



Square – modern, puristic

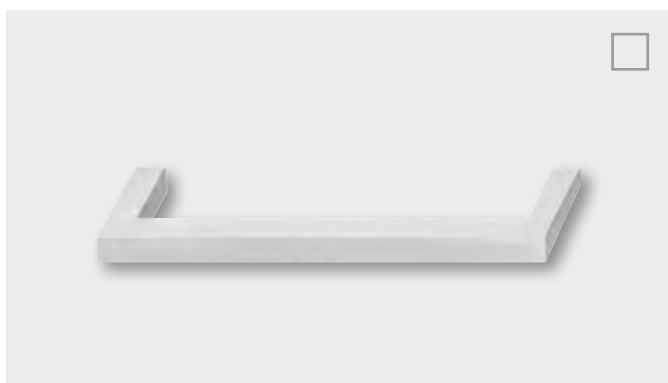

Stainless steel satin, brushed, quality 1.4301

Dimensions 106 x 35, CC 96 mm
 Dimensions 138 x 35, CC 128 mm
 Dimensions 170 x 35, CC 160 mm
 Dimensions 202 x 35, CC 192 mm

Cat. No. 155.01.340
 Cat. No. 155.01.341
 Cat. No. 155.01.342
 Cat. No. 155.01.343

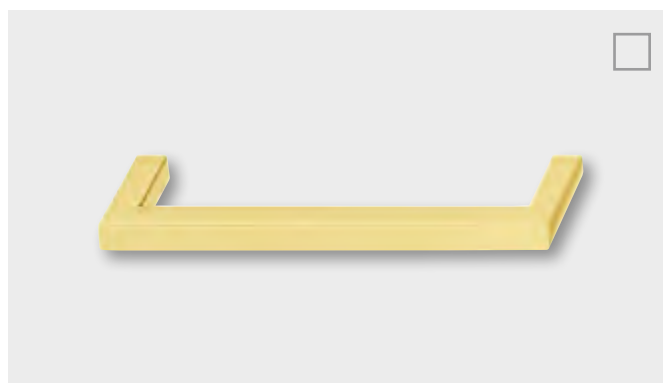

Stainless steel, brass coloured, PVD coated

Dimensions 106 x 35, CC 96 mm
 Dimensions 138 x 35, CC 128 mm

Cat. No. 112.04.080
 Cat. No. 112.04.081



Stainless steel, graphite black, PVD coated

Dimensions 106 x 35, CC 96 mm
 Dimensions 138 x 35, CC 128 mm

Cat. No. 112.04.082
 Cat. No. 112.04.083

- > Cross section: 10 x 10 mm
- > Installation: For screw fixing with threaded screw M4

Furniture handle

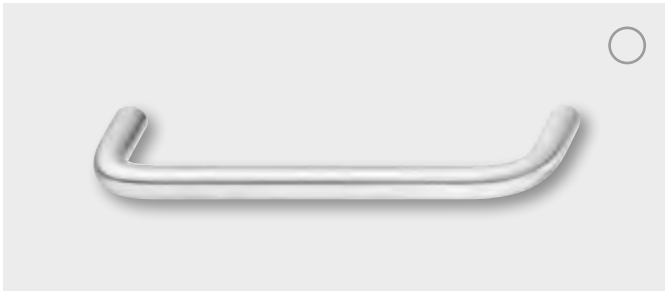

Stainless steel, quality 1.4301, satin brushed

Dimensions 106 x 35, CC 96 mm	Cat. No. 155.01.231
Dimensions 138 x 35, CC 128 mm	Cat. No. 155.01.232
Dimensions 170 x 35, CC 160 mm	Cat. No. 155.01.233
Dimensions 202 x 35, CC 192 mm	Cat. No. 155.01.234

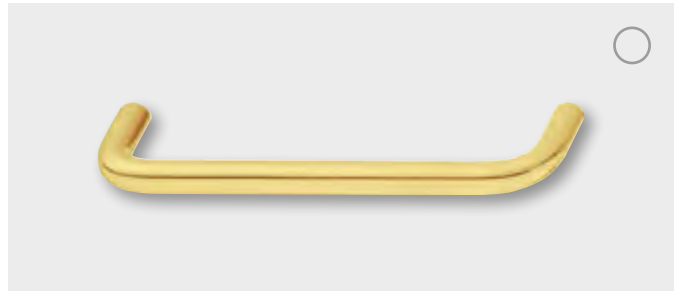

Stainless steel, quality 1.4301, brass coloured polished, PVD coated

Dimensions 106 x 35, CC 96 mm	Cat. No. 112.04.070
Dimensions 138 x 35, CC 128 mm	Cat. No. 112.04.071



Stainless steel, quality 1.4301, graphite black, PVD coated

Dimensions 106 x 35, CC 96 mm	Cat. No. 112.04.072
Dimensions 138 x 35, CC 128 mm	Cat. No. 112.04.073

Round – classic, timeless

- > Ø: 10 mm
- > Installation: For screw fixing with threaded screw M4

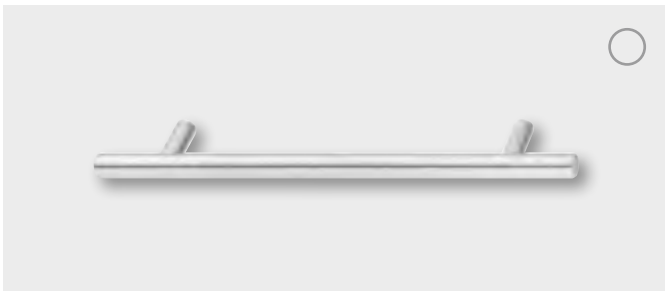

Stainless steel, satin brushed

Dimensions 136 x 35, CC 96 mm	Cat. No. 155.01.400
Dimensions 168 x 35, CC 128 mm	Cat. No. 155.01.401
Dimensions 200 x 35, CC 160 mm	Cat. No. 155.01.402
Dimensions 232 x 35, CC 192 mm	Cat. No. 155.01.403

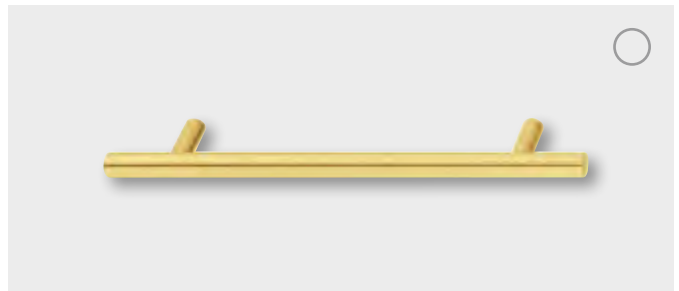

Stainless steel, brass coloured polished, PVD coated

Dimensions 136 x 35, CC 96 mm	Cat. No. 112.04.060
Dimensions 168 x 35, CC 128 mm	Cat. No. 112.04.061



Stainless steel, graphite black, PVD coated

Dimensions 136 x 35, CC 96 mm	Cat. No. 112.04.062
Dimensions 168 x 35, CC 128 mm	Cat. No. 112.04.063

- > Ø: Handle 12 mm, support 10 mm
- > Installation: For screw fixing with threaded screw M4

Furniture knob



Square – modern, puristic



Stainless steel,
satin brushed

12 x 12 x 25 mm **112.02.110**
20 x 20 x 30 mm **112.02.111**



Stainless steel, brass coloured
polished, PVD coated

12 x 12 x 25 mm **112.02.112**
20 x 20 x 30 mm **112.02.113**



Stainless steel, graphite black,
PVD coated

12 x 12 x 25 mm **112.02.114**
20 x 20 x 30 mm **112.02.115**

> Installation: For screw fixing
with threaded screw M4

Round – classic, timeless



Stainless steel,
satin brushed

Ø 12 mm, L 25 mm **155.01.485**
Ø 20 mm, L 30 mm **155.01.486**



Stainless steel, brass coloured
polished, PVD coated

Ø 12 mm, L 25 mm **112.02.102**
Ø 20 mm, L 30 mm **112.02.103**

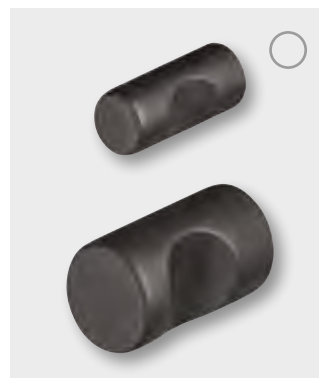

Stainless steel, graphite black,
PVD coated

Ø 12 mm, L 25 mm **112.02.104**
Ø 20 mm, L 30 mm **112.02.105**

> Installation: For screw fixing
with threaded screw M4

Häfele Loox wardrobe rail, oval



Can be illuminated with Häfele Loox LED strip light



Aluminium, silver coloured anodized

Cat. No. 833.72.790

- > Version: Can be illuminated with Häfele Loox LED strip light, light channel cover frosted
- > Dimensions: 30 x 15 x 2500 mm

OVA Wardrobe rail, oval



Steel, chrome plated

Cat. No. 801.03.222

- > Dimensions: 30 x 15 x 2500 mm
- > Material thickness: 0.8 mm

Rail centre support, oval



Zinc alloy, chrome plated

Height adjustable 85–105 mm **802.07.200**



Zinc alloy, chrome plated

Rigid 75 mm **802.07.210**

- > Area of application: For OVA wardrobe rail 30 x 15 mm
- > Installation: For screw fixing beneath shelves

Rail end support, oval



Zinc alloy, nickel plated

Cat. No. **803.33.756**

- > Area of application: For OVA wardrobe rail 30 x 15 mm
- > Dimensions: 43 x 18 x 10 mm
- > Installation: For screw fixing to side panel

Pivot hinge for writing bureau for surfaces that can be folded down



Stainless steel, ground

For panel heights <400 mm,
load bearing capacity 40 kg
For panel heights <500 mm,
load bearing capacity 60 kg
For panel heights <600 mm,
load bearing capacity 70 kg

Cat. No. **361.50.830**

Cat. No. **361.50.831**

Cat. No. **361.50.832**

- > Area of application: For folding tables, additional work surfaces or luggage racks in hotels
- > Opening angle: 90°
- > Flange thickness: 5 mm
- > For panel width: <1200 mm
- > Installation: For screw fixing

Note:

The specified load bearing capacities only apply under the following conditions:
With static loads which are placed in the centre of the panel,
when using dimensionally stable materials

Wardrobe rail, round



- > Ø: 20 mm
- > Length: 2,500 mm
- > Material thickness: 0.7 mm

Steel, nickel plated

Cat. No. 801.01.702

Rail centre support, round



- > Area of application: For round wardrobe rail Ø 20 mm
- > Dimensions: 63 x 38 x 19 mm
- > Installation: For screw fixing beneath shelves

Zinc alloy, nickel plated

Cat. No. 802.02.220

Rail end support, round



- > Version: Consists of base plate and union sleeve
- > Area of application: For round wardrobe rail Ø 20 mm
- > Dimensions: 28 x 12.5 mm
- > Installation: Screw base plate to side panel, screw the union sleeve which is slid onto the wardrobe rail to the base plate

Brass, nickel plated

Cat. No. 803.51.702

Coat hangers with coat hanger receiver



Stainless steel, satin brushed, quality 1.4305

Coat hanger **Cat. No. 804.32.050**
 Coat hanger receiver **Cat. No. 804.32.059**

> Area of application: For round wardrobe rail \varnothing 20 mm and oval wardrobe rail 30 mm

Coat hangers



Hardwood, natural colour lacquered

Standard
Cat. No. 842.71.410



Hardwood, natural colour lacquered

With non-slip trouser bar and skirt notches
Cat. No. 842.71.420



Hardwood, dark brown

Standard
Cat. No. 842.71.100



Hardwood, dark brown

With non-slip trouser bar and skirt notches
Cat. No. 842.71.320

> Area of application: For round wardrobe rail \varnothing 20 mm and oval wardrobe rail 30 mm

Wardrobe hooks

Square – modern, puristic



Stainless steel, satin brushed, quality 1.4301

Cat. No. 844.28.110



Stainless steel, brass coloured polished, PVD coated

Cat. No. 844.28.111



Stainless steel, graphite black, PVD coated

Cat. No. 844.28.112

- > Dimensions: 42 x 14 x 35 mm
- > Installation: For screw fixing

Round – classic, timeless



Stainless steel, quality 1.4301, satin brushed

Cat. No. 844.28.100



Stainless steel, quality 1.4301, brass coloured polished, PVD coated

Cat. No. 844.28.101



Stainless steel, quality 1.4301, graphite black, PVD coated

Cat. No. 844.28.102

- > Dimensions: 55 x 14 x 35 mm
- > Installation: For screw fixing

Protection rails for furniture



Zinc alloy, stainless steel coloured

Length 450 mm, self-adhesive **808.90.091**
 Length 600 mm, for screw fixing **808.90.084**



Zinc alloy, graphite black

Length 450 mm, self-adhesive **808.90.391**
 Length 600 mm, for screw fixing **808.90.384**

- > Version: One set consists of 6 protection rails
- > Dimensions: 13 x 7 mm

Luggage stand



Polished stainless steel

Cat. No. **983.25.091**

- > Version: Collapsible with elastic straps for luggage rack
- > Dimensions: 660 x 620 x 440 mm (in open position)

Häfele Slido Classic 50 VF S Sliding door fitting, Vorfront



Häfele Slido Classic 50 VF S sliding door fitting, Vorfront

Load bearing capacity up to 50 kg

Cat. No. 402.54.002

For wooden doors

- > Area of application: For double sliding doors
- > Version: With anti-derailment device (activated automatically when the sliding door is hooked in)
- > Door thickness: ≤ 19 mm
- > Running gear: Top running, 1 roller
- > Guide track: Mounted beneath cabinet base panel

Notes:

Other products which are coordinated with your required solution are required for a complete set, please ask your specialist adviser.

Optional and supplementary products:

- > Running tracks, guide tracks, base profile, ...
- > Sets for electric sliding door drive and soft and self closing mechanism
- > Sets for differing numbers of door leaves

Häfele Slido Classic 55 IF Sliding door fitting, Infront



Häfele Slido Classic 55 IF sliding door fitting, Infront

Load bearing capacity up to 55 kg, without height adjustment
 Load bearing capacity up to 55 kg, with height adjustment ± 2 mm

Cat. No. 402.23.000
 Cat. No. 402.23.002

For wooden doors

- > Area of application: For double sliding doors
- > Version: Excellent running characteristics due to large roller diameters
- > Door thickness: ≥ 16 mm (separate running and guide tracks)
- > Running gear: Bottom running, 1 roller

Notes:

Other products which are coordinated with your required solution are required for a complete set, please ask your specialist adviser.

Optional and supplementary products:

- > Running tracks, guide tracks, ...
- > Sets for differing numbers of door leaves

Häfele Slido Classic 60 VF T Sliding door fitting, Vorfront

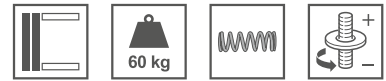

SOFT
AND SELF
CLOSING
MECHANISM
ON BOTH
SIDES

Häfele Slido Classic 60 VF T sliding door fitting, Vorfront

Load bearing capacity up to 60 kg

Cat. No. 402.31.002

For wooden doors

- > Area of application: For double sliding doors
- > Version: With soft and self closing mechanism on both sides
- > Door thickness: 19–25 mm adjustable
- > Door width: Min. 620 mm
- > Running gear: Top running, 2 rollers

Notes:

Other products which are coordinated with your required solution are required for a complete set, please ask your specialist adviser.

Optional and supplementary products:

- > Running tracks, guide tracks, ...
- > Sets for electric sliding door drive
- > Sets for differing number of door leaves or without soft and self closing mechanisms or soft and self closing mechanisms on one side

Häfele Slido Classic 40 IF Sliding door fitting, Infront

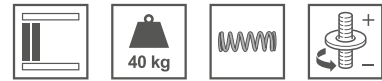

Häfele Slido Classic 40 IF sliding door fitting, Infront

Load bearing capacity up to 40 kg

Cat. No. 402.30.025

For wooden doors

- > Area of application: For double sliding doors
- > Version: With soft and self closing mechanism on one side
- > Door thickness: 16–19 mm
- > Door width: ≥ 390 mm
- > Running gear: Top running, 4 rollers

Notes:

Other products which are coordinated with your required solution are required for a complete set, please ask your specialist adviser.

Optional and supplementary products:

- > Running tracks, guide tracks, ...
- > Sets for differing number of door leaves or without soft and self closing mechanisms or soft and self closing mechanisms on both sides

Häfele Ironfix Ironing board



Installation behind drawer front panels,
aluminium coated ironing board cover

Cat. No. 568.60.723

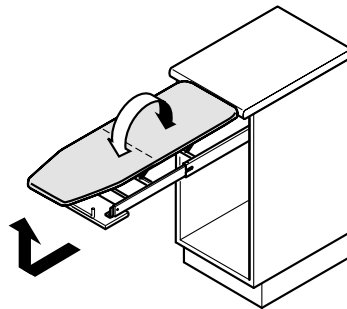

Stored with direct access
in a space saving way

- > Version: Collapsible,
ironing board supports automatically
extend when the drawer is opened,
continuous width adjustment
- > Internal inner width ①: 362-500 mm
- > Internal cabinet depth ②: <500 mm



Installation on shelf,
aluminium coated ironing board cover

Cat. No. 568.60.793

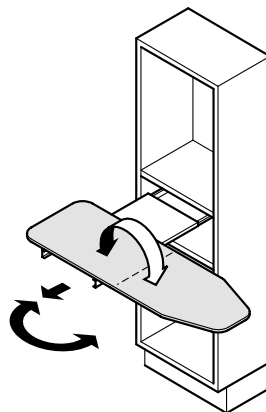

Stored with direct access in a space
saving way

- > Version: Folding,
rotating 180° with positioning
at 15° intervals, fully pre-mounted
without front connection
- > Installation depth: 350 mm
- > Installation height: 125 mm
- > Installation width: 540 mm

Häfele Ironfix Ironing board



Wall mounted,
aluminium coated ironing board cover

Cat. No. 568.66.723

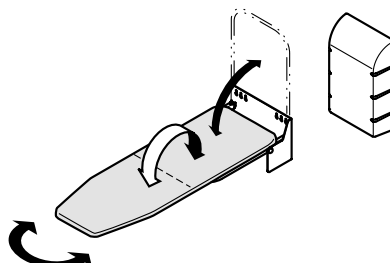

Stored with direct access
in a space saving way

- > Version: Folding,
180° continuously rotating and
locking, fully pre-mounted

Covering hood, for Häfele Ironfix wall mounted ironing board



Plastic, white

Cat. No. 568.66.790

Ironing board, incl. supports for ironing board and iron



Ironing board incl. support

Cat. No. 983.25.089

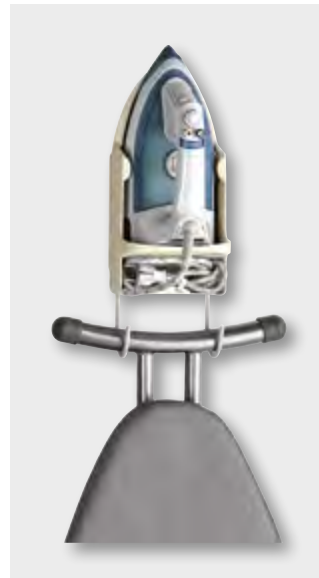

- > Version: Collapsible ironing board
(silver coloured cover)
incl. holder, an iron can also be placed in the holder
(iron not included in scope of delivery)
- > Dimensions: Ironing board area 1220 x 340 mm
- > Installation: For screw fixing, e.g. in a cabinet

Basic Hotel safe



Steel, black

230 x 170 x 170 mm

430 x 200 x 350 mm

Emergency opening key, keyed alike

Cat. No. 836.26.321

Cat. No. 836.28.311

Cat. No. 836.28.991

- > Version: Electronic numerical combination lock (PIN code 3-6 digits), lock is unlocked manually (mechanically)
- > Suitable for: Laptops or tablets
- > Dimensions and weight:
 - Version 1: External dimensions 230 x 170 x 170 mm, internal dimensions 227 x 167 x 110 mm, weight 4.6 kg
 - Version 2: External dimensions 430 x 200 x 350 mm, internal dimensions 427 x 197 x 283 mm, weight 10.5 kg
- > Material thickness: Housing 2 mm, door 4 mm

Supplied with:

1 Basic hotel safe, 4 alkaline AA batteries, mounting accessories

Hotel safe



Steel, black

Keyed to differ (incl. emergency opening key)

836.26.330

Keyed alike "A" (without emergency opening key)

836.28.323

Keyed alike "B" (without emergency opening key)

836.28.324

Emergency opening key "A"

836.28.983

Emergency opening key "B"

836.28.984

Data transfer unit (optional)

836.26.970

- > Version: Motorised, electronic numerical combination lock (PIN code 3-6 digits)
- > Suitable for: Laptops or tablets, with interior lighting, with LED display, readout function with reading device (optional)
- > Interior lighting
- > Dimensions and weight:
 - External dimensions 400 x 195 x 410 mm, internal dimensions 396 x 191 x 358 mm, weight 14 kg
- > Material thickness: Housing 2 mm, door 6 mm
- > Emergency opening: Using master PIN or emergency opening key

Supplied with:

1 hotel safe, 4 alkaline AA batteries, mounting accessories

Hotel safe



- > Version: Motorised, electronic numerical combination lock (PIN code 3–6 digits)
- > Suitable for: Laptops
- > With interior lighting, with LED display, the last 100 openings can be read out via the display
- > Dimensions and weight: External dimensions 405 x 200 x 415 mm, internal dimensions 400 x 195 x 350 mm, weight 14.5 kg
- > Material thickness: Housing 2 mm, door 6 mm
- > Emergency opening: Using master PIN or emergency opening key

Supplied with:
1 hotel safe, 4 alkaline AA batteries, mounting accessories

Hotel safe

Steel, black
Data transfer unit (optional)

Cat. No. 836.23.360
Cat. No. 836.24.980



- > Version: Motorised electronic numerical combination lock (PIN code 3-6 digits), opens upwards, with LED display, the last 100 openings can be read out via the display
- > Dimensions and weight: External dimensions 400 x 145 x 350 mm, internal dimensions 395 x 75 x 345 mm, weight 15 kg
- > Material thickness: Housing 2 mm, door 6 mm
- > Emergency opening: Using master PIN or emergency opening key

Supplied with:
1 hotel safe, 4 alkaline AA batteries, mounting accessories

Hotel safe

Steel, black
Data transfer unit (optional)

Cat. No. 836.24.350
Cat. No. 836.24.980

Drawer hotel safe



- > Version: Motorised electronic numerical combination lock (PIN code 3-6 digits), opening process as with a drawer (single extension) forwards, with LED display, the last 100 openings can be read out via the display
- > Dimensions and weight: External dimensions 470 x 200 x 385 mm, internal dimensions 385 x 130 x 300 mm, weight 15 kg
- > Material thickness: Housing 2 mm, door 6 mm
- > Emergency opening: Using master PIN or emergency opening key

Supplied with:
1 drawer hotel safe, 4 alkaline AA batteries, mounting accessories

Drawer hotel safe

Steel, black
Data transfer unit (optional)

Cat. No. 836.24.311
Cat. No. 836.24.980

Mini bar, volume 42 litres

Peltier technology



- > Dimensions: H 508 x W 420 x D 425 mm
- > Version: 2 tiers, receptacle for 1.5 l bottles and LED interior lighting
- > Operating noise: 38 dB
- > Peltier technology: Cooling compared to room temperature 20 °C ΔT max. 6.5–15 °C
- > Nominal voltage: 110–120 V or 220–240 V, 50–60 Hz
- > Wattage: 50 W
- > Energy efficiency class: B
- > Energy consumption: 109 kWh/annum
- > Weight: 9.4 kg
- > Installation: Without front panel

Country-specific adapter plug

▶ page 161

Black

Schuko safety plug

Nominal voltage: 220–240 V, 50–60 Hz

Cat. No. 568.27.257

US plug

Nominal voltage: 110–120 V AC, 60 Hz

Cat. No. 568.27.367

Mini bar, volume 40 litres



Black

Schuko safety plug

Cat. No. 568.26.340

Peltier technology

Extremely climate friendly cooling technology

- > Dimensions: H 560 x W 400 x D 425 mm
- > Version: 2 tiers, LED interior lighting, including connecting fitting for appliance doors
- > Operating noise: 0 dB
- > Peltier technology: Cooling compared to room temperature 25 °C ΔT max. 5–12 °C
- > Nominal voltage: 220–240 V, 50–60 Hz
- > Wattage: 63 W
- > Energy efficiency class: A+
- > Energy consumption: 99 kWh/annum
- > Weight: 12.5 kg

Country-specific adapter plug

▶ page 161

Mini bar, volume 30 litres

Absorber technology



Black

Schuko safety plug
Nominal voltage: 220/240 V, 50–60 Hz
Other plugs available on request

Cat. No. 568.17.331

Climate friendly cooling technology
Long service life and outstanding cooling
thanks to absorber technology

- > Dimensions: H 522 x W 384 x D 412 mm
- > Version: Built-in version with decorative panel without connecting fitting for appliance doors, 1 tier, LED interior lighting
- > Operating noise: 0 dB
- > Absorber technology: Cooling temperature independent of environment
- > Nominal voltage: 220/240 V, 50–60 Hz
- > Wattage: 65 W
- > Energy efficiency class: D
- > Energy consumption: 0.71 kWh/24 h, 260 kWh/annum
- > Weight: 14 kg
- > Assembly: Built-in version, equipped with decorative panel on site, no connecting fitting for appliance doors
- > Customer service available



Country-specific adapter plug

► page 161

Ventilation grill

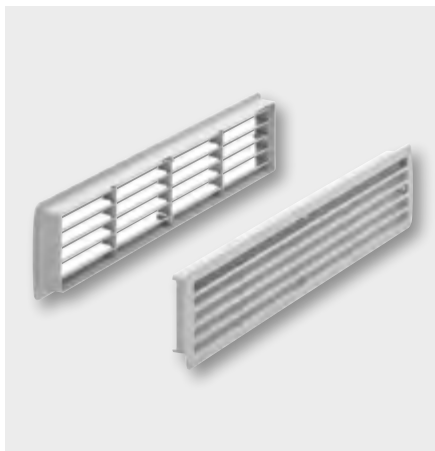

Plastic, light grey

Cat. No. 959.10.005

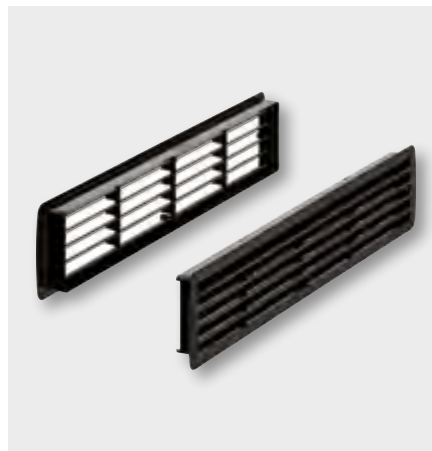

Plastic, black

Cat. No. 959.10.006

- > Version: Two-piece, with frame, louvre type concealed ventilation slots
- > Dimensions: 457 x 92 mm
- > Cut-out: 433 x 77 mm
- > For door thickness: 35–40 mm
- > Ventilation: 200 cm²
- > Installation: For recess mounting

Installation reference for mini bars

- > At least 200 cm² fan cross-section for air supply and ventilation
- > 20 mm distance from rear of refrigerator to furniture
- > Direct connection from absorber device to ventilation duct

Connecting fitting for appliance doors



Plastic, brown

Cat. No. 568.16.007

- > Area of application: For connecting the mini bar door with a pre-mounted furniture door
- > Installation: For screw fixing



Living / sleeping / working

PAGE

82

Living / sleeping / working – Product overview

HÄFELE DUOLETTO BUILT-IN FOLDAWAY BED



> page 84

HÄFELE TELELETTO II FOLDAWAY BED FITTING FOR SOFA BED



> page 85

TRAY SET



> page 86

KETTLE



> page 87

WALL MOUNTED TV SUPPORT BRACKET



> page 88

WASTE BINS



> page 89

Häfele Duoletto Built-in foldaway bed



Built-in foldaway bed

Without mattress
With mattress

Cat. No. 271.89.000
Cat. No. 271.89.005

- > Area of application: Usable as individual bed or bunk bed (2 fitting sets)
- > Version: Foldaway bed with frame and slatted frame, including anti-tilt facility and retaining straps / brackets for bedding and mattress
- > Weight of bed: 55–85 kg, gas-filled struts make it possible to conveniently fold the bed in and out
- > For mattress size: 900 x 2000 mm
- > Load bearing capacity: 100 kg
- > Installation: Variable and freely selectable installation height when used as single bed

Häfele Teleletto II Foldaway bed fitting for sofa bed



Quick change from sofa to bed;
extra large lying area

- > Area of application: Built-in foldaway bed and sofa
- > Version: Built-in foldaway bed with bed frame, slatted frame, sofa frame and angular feet, including anti-tilt facility and retaining straps / brackets for bedding and mattress
- > Weight of bed: 74-110 kg, gas-filled struts make it possible to conveniently fold the bed in and out
- > For mattress size: 1400 x 2000 mm
- > Sofa dimensions: 2057 x 700 mm
- > Load bearing capacity: 100 kg
- > Installation: Variable and freely selectable installation height when used as single bed
- > 7 zone mattress version: Cover removable and washable at 60°, suitable for allergy sufferers,
- > 1400 x 2000 mm, lying comfort provided by dimensional stability, high point stability,
- > Provides optimum spinal support and good ventilation, open pored foam structure with moisture transport, firmness rating H3 – body weight up to 90 kg

Häfele Teleletto II

Foldaway bed fitting for sofa bed
without mattress

Cat. No. 271.89.020

Replacement gas-filled strut for Teleletto II
foldaway bed fitting for sofa bed

Cat. No. 271.99.186

7-zone mattress with cold foam core

Cat. No. 271.67.204

Tray set



Melamine, black

Cat. No. 983.25.043



Example configuration

Easy to clean melamine version with porcelain look
True to colour and scratch-proof, suitable for dishwasher

- > Dimensions: 400 x 330 x 20 mm
- > Consists of: Tray, serving plate and pen and pencil tray

Kettle

Polished stainless steel

Cat. No. 535.43.037

- > Version: With automatic boil-stop, automatic shut-off and dry protection;
can be placed onto heating element, water container freely rotating and removable without cable;
cover of water container with lock
- > Nominal voltage: 220–240 V, 50–60 Hz
- > Nominal output: 1500 W
- > Power connection: With Schuko safety plug
- > Capacity of water container: 1 l
- > Cable length: 800 mm

Adapter plug

► page 161

Premium kettle

Stainless steel, silver coloured

Cat. No. 535.43.038

Additional safety thanks to double-walled housing:
Insulation prevents heating of exterior wall

- > Version: With automatic boil-stop, automatic shut-off and dry protection;
can be placed onto heating element;
water container freely rotating and removable without cable
- > Nominal voltage: 220–240 V, 50–60 Hz
- > Nominal output: 1500 W
- > Power connection: With Schuko safety plug
- > Capacity of water container: 1.2 l
- > Cable length: 800 mm

Adapter plug

► page 161

Wall mounted TV support bracket



Steel, powder coated black

Cat. No. 817.35.301

- > Area of application:
For monitors with diagonal of 10" to 32"
- > Adjustment facility:
Tilting: +15° to -5°; swivelling: ±15°
- > VESA standard:
100 x 100 mm, 200 x 100 mm, 200 x 200 mm
- > Load bearing capacity: 27 kg
- > Installation: For screw fixing



Steel, powder coated black

Cat. No. 817.35.322

- > Area of application:
For monitors with diagonal of 32" to 55"
- > Adjustment facility: Tilting: +12° to -12°
- > VESA standard: 600 x 400 mm
- > Load bearing capacity: 79 kg
- > Installation: For screw fixing

Waste bins



Artificial leather,
black

Cat. No. 983.25.063

- > Version: Very easy to clean artificial leather
- > Dimensions: 290 x 197 x 263 mm
- > Capacity: 10 litres



Steel, powder coated black with polished
stainless steel ring

Cat. No. 983.25.053

- > Version: Double walled:
The outer panelling is folded over
the waste bin so that the waste bag
is not visible from the outside.
- > Ø: 225 mm
- > Height: 285 mm
- > Ø: 200 mm
- > Capacity: 10 litres



Plastic,
black

Cat. No. 983.25.073

- > Dimensions: 270 x 178 x 240 mm
- > Capacity: 6 litres



Bathroom door

PAGE

90

Bathroom door – Product overview

HÄFELE STARTEC LDH 2171
ROOM DOOR LEVER
HANDLE SET

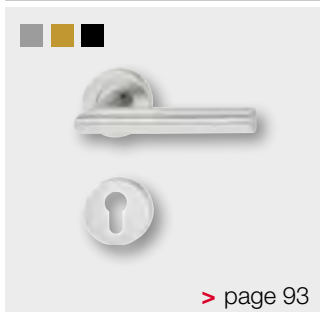

HÄFELE STARTEC LDH 2170
LEVER HANDLE SET

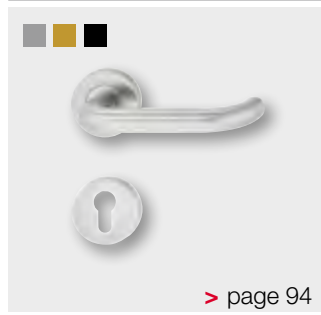

HÄFELE STARTEC LDH 2176
LEVER HANDLE SET

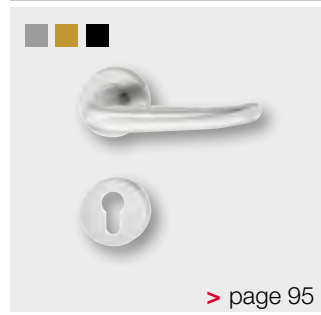

BATHROOM/WC
MORTICE LOCK



DOOR HANDLE,
FOR SLIDING DOORS



CONCEALED MORTICE
HINGE



WING PART, FOR REBATED
INTERIOR DOORS

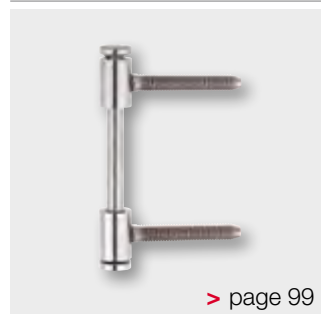

FRAME PART, FOR REBATED
INTERIOR DOORS



SLIDING DOOR FITTING
FOR WOODEN DOORS
HÄFELE SLIDO

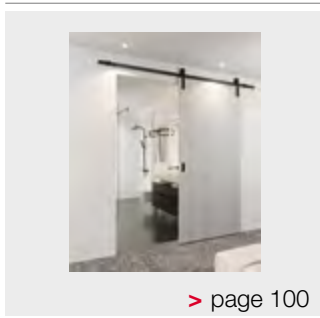

SLIDING DOOR FITTING
FOR GLASS DOORS
HÄFELE SLIDO

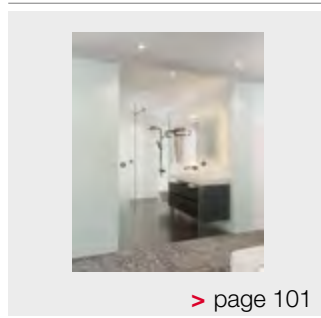

RUNNING TRACK SET FOR
WALL POCKET SOLUTION

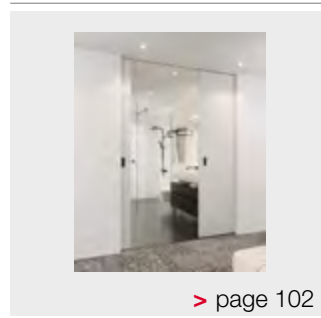

MORTICE LOCK,
BATHROOM/WC FOR
WOODEN SLIDING DOORS

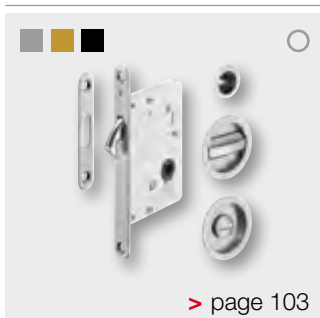

MORTICE LOCK, PC FOR
WOODEN SLIDING DOORS



THUMBTURN CYLINDER



PC ESCUTCHEON

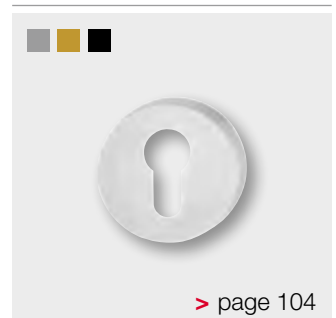

Bathroom door – Product overview

WALL MOUNTED DOOR STOP



FLUSH PULL HANDLE, FOR WOODEN DOORS



FLUSH PULL HANDLE, FOR WOODEN DOORS

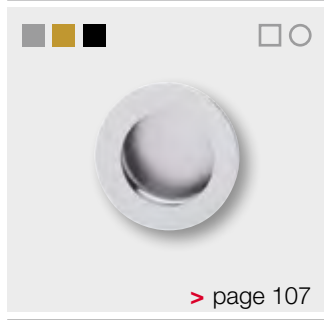

FLUSH PULL HANDLE, FOR WOODEN DOORS



FLUSH PULL HANDLE, FOR GLASS DOORS



Häfele Startec LDH 2171 Room door lever handle set

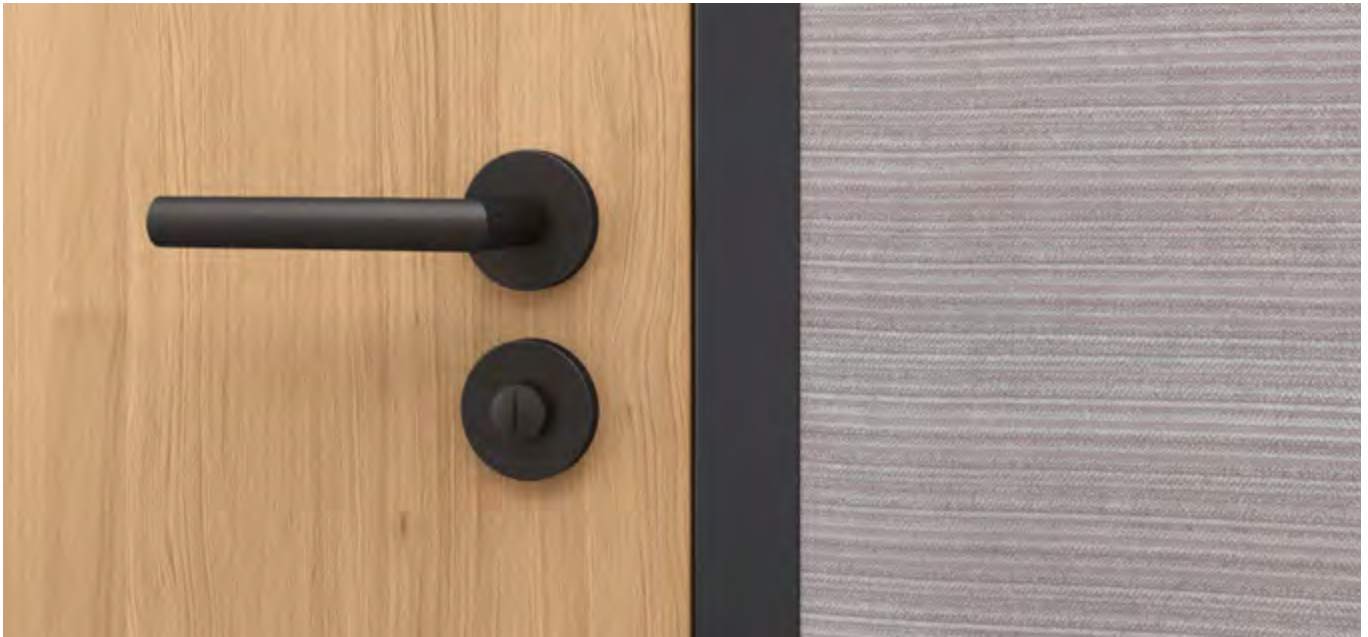

PC set, grade 2



Satin stainless steel
Cat. No. 903.92.556

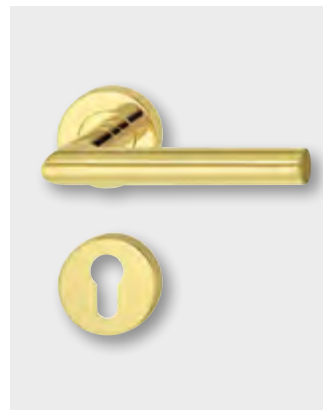

Stainless steel, brass coloured
Cat. No. 903.92.558

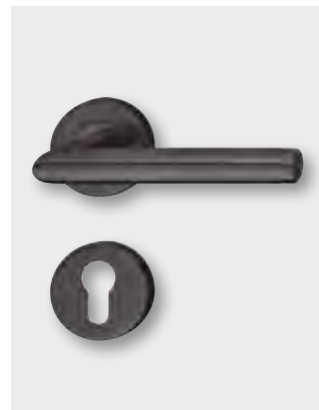

Stainless steel, graphite black
Cat. No. 903.92.559

- > For door thickness: 38-55 mm
- > Substructure: Metal
- > Bearing: Lever handle pivot-fitted in rose, sprung
- > Standard: Certified in compliance with EN 1906:2012
- > Grade:

2	6	-	B	0	3	0	B
---	---	---	---	---	---	---	---

WC set, grade 2

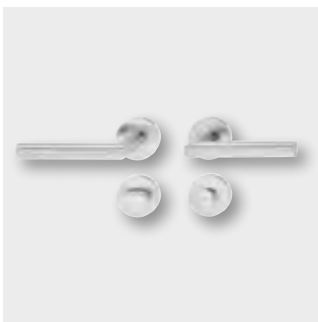

Satin stainless steel
Cat. No. 903.94.556

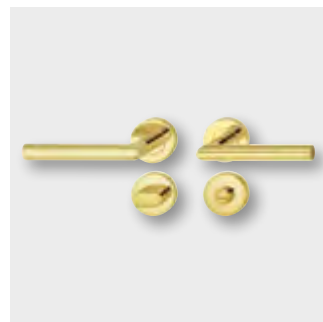

Stainless steel, brass coloured
Cat. No. 903.93.558

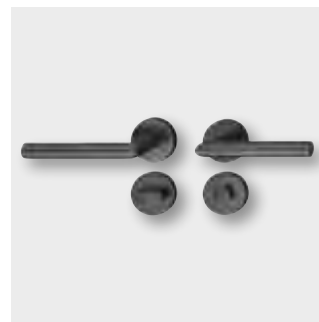

Stainless steel, graphite black
Cat. No. 903.93.559

- > For door thickness: 38-45 mm
- > Substructure: Metal
- > Bearing: Lever handle pivot-fitted in rose, sprung
- > Standard: Certified in compliance with EN 1906:2012
- > Grade:

2	6	-	B	0	3	0	B
---	---	---	---	---	---	---	---

Häfele Startec LDH 2170 Room door lever handle set

PC set, grade 2



Satin stainless steel
Cat. No. 903.92.586

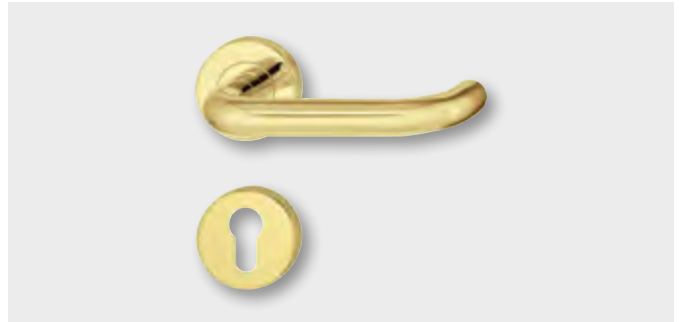

Stainless steel, brass coloured
Cat. No. 903.92.585



Stainless steel, graphite black
Cat. No. 903.92.588

- > For door thickness: 38-55 mm
- > Substructure: Metal
- > Bearing: Lever handle pivot-fitted in rose, sprung
- > Standard: Certified in compliance with EN 1906:2012
- > Grade:

2	6	-	B	0	3	0	B
---	---	---	---	---	---	---	---

WC set, grade 2



Satin stainless steel
Cat. No. 903.94.586

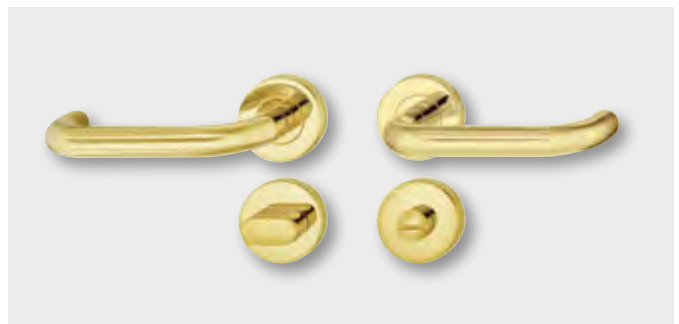

Stainless steel, brass coloured
Cat. No. 903.93.585



Stainless steel, graphite black
Cat. No. 903.93.588

- > For door thickness: 38-45 mm
- > Substructure: Metal
- > Bearing: Lever handle pivot-fitted in rose, sprung
- > Standard: Certified in compliance with EN 1906:2012
- > Grade:

2	6	-	B	0	3	0	B
---	---	---	---	---	---	---	---

Häfele Startec LDH 2176 Room door lever handle set

PC set, grade 2

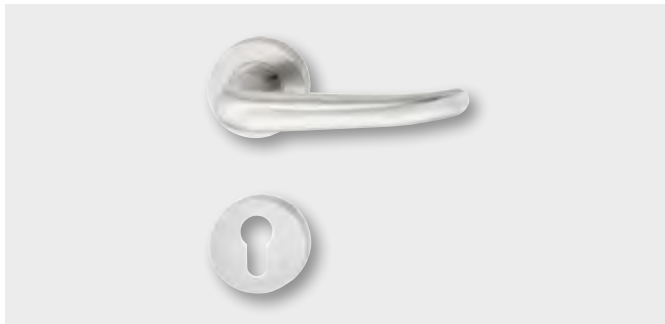

Satin stainless steel

Cat. No. 903.92.616

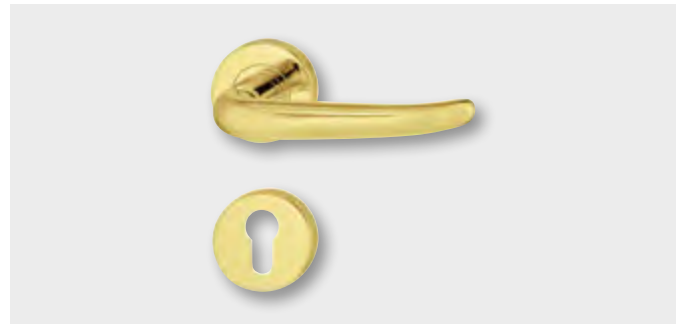

Stainless steel, brass coloured

Cat. No. 903.92.589



Stainless steel, graphite black

Cat. No. 903.92.583

- > For door thickness: 38-55 mm
- > Substructure: Metal
- > Bearing: Lever handle pivot-fitted in rose, sprung
- > Standard: Certified in compliance with EN 1906:2012
- > Grade:

2	6	-	B	0	3	0	B
---	---	---	---	---	---	---	---

WC set, grade 2



Satin stainless steel

Cat. No. 903.94.616

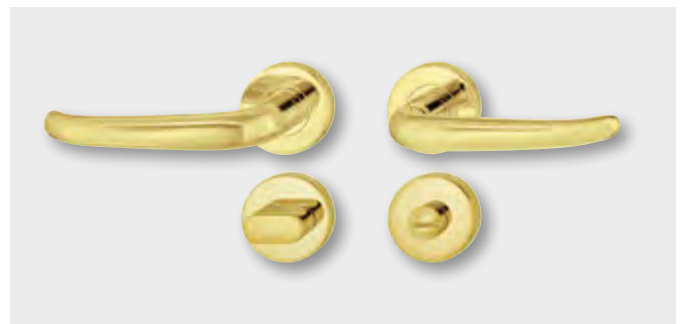

Stainless steel, brass coloured

Cat. No. 903.93.589



Stainless steel, graphite black

Cat. No. 903.93.583

- > For door thickness: 38-45 mm
- > Substructure: Metal
- > Bearing: Lever handle pivot-fitted in rose, sprung
- > Standard: Certified in compliance with EN 1906:2012
- > Grade:

2	6	-	B	0	3	0	B
---	---	---	---	---	---	---	---

Häfele Startec Mortice lock, bathroom/WC

Grade 3



Square forend, stainless steel, satin brushed
Forend width 20 mm **Cat. No. 911.02.147**
Forend width 24 mm **Cat. No. 911.02.149**



Round forend, stainless steel, satin brushed
Forend width 20 mm **Cat. No. 911.02.155**
Forend width 24 mm **Cat. No. 911.02.157**



Square forend, stainless steel, brass coloured, PVD coated
Forend width 20 mm **Cat. No. 911.25.448**
Forend width 24 mm **Cat. No. 911.25.450**

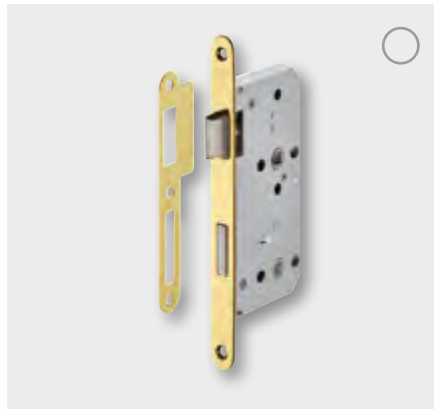

Round forend, stainless steel, brass coloured, PVD coated
Forend width 20 mm **Cat. No. 911.25.456**
Forend width 24 mm **Cat. No. 911.25.458**



Square forend, stainless steel, graphite black, PVD coated
Forend width 20 mm **Cat. No. 911.25.430**
Forend width 24 mm **Cat. No. 911.25.432**

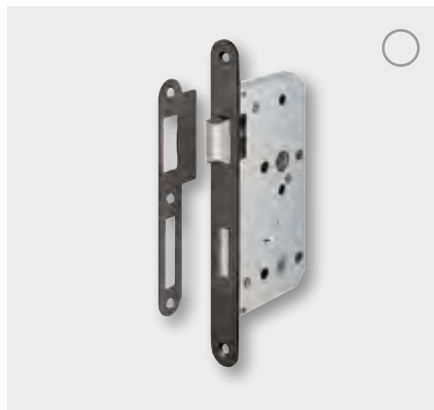

Round forend, stainless steel, graphite black, PVD coated
Forend width 20 mm **Cat. No. 911.25.431**
Forend width 24 mm **Cat. No. 911.25.204**

- > Area of application: For rebated (forend 20 mm) or flush (forend 24 mm) wooden doors
- > Type of locking: For bathroom/WC hinged doors
- > Backset: 55 mm
- > Deadbolt: 1-turn
- > Lever follower: 8 mm
- > Deadbolt follower: 8 mm
- > Distance: 78 mm
- > Standard: Certified in compliance with EN 12209:2003
- > Grade:

3	S	8	1	0	F	-	B	G	2	0
---	---	---	---	---	---	---	---	---	---	---

Door handle, for sliding doors

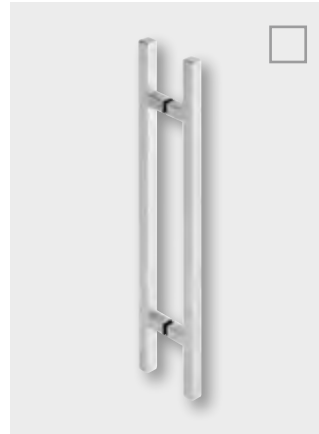

Satin stainless steel
Cat. No. 903.00.980

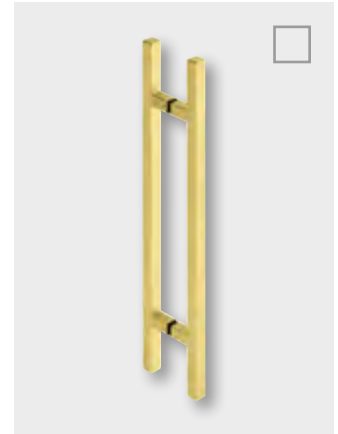

Stainless steel, brass coloured
Cat. No. 903.00.988



Stainless steel, graphite black
Cat. No. 903.00.983

Square – modern, puristic

- > Area of application:
For wooden and glass doors
- > Dimensions:
600 x 400 x 25 mm
- > For door thickness:
8-50 mm
- > Installation: For 13 mm or 8.5 mm drill hole (glass/wood), for screw fixing with M8 x 40 mm, M8 x 80 mm threaded bolt + rubber layer for glass

Round – classic, timeless



Satin stainless steel
Cat. No. 903.06.030

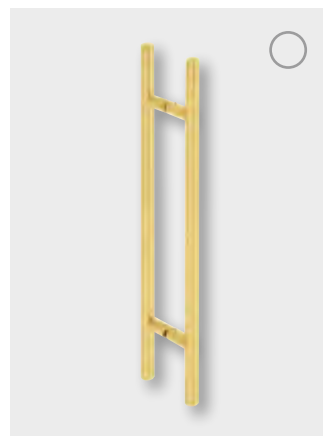

Stainless steel, brass coloured
Cat. No. 903.06.038

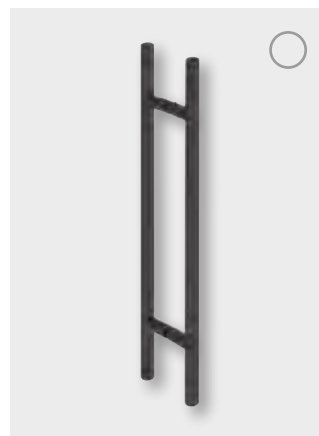

Stainless steel, graphite black
Cat. No. 903.06.033

- > Area of application:
For wooden and glass doors
- > Dimensions:
600 x 400 x 25 mm
- > For door thickness:
8-50 mm
- > Installation: For 13 mm or 8.5 mm drill hole (glass/wood), for screw fixing with M8 x 40 mm, M8 x 80 mm threaded bolt + rubber layer for glass

Concealed mortice hinge, for Häfele Startec H12 flush interior doors



Steel, matt chrome plated

Cat. No. 927.91.344

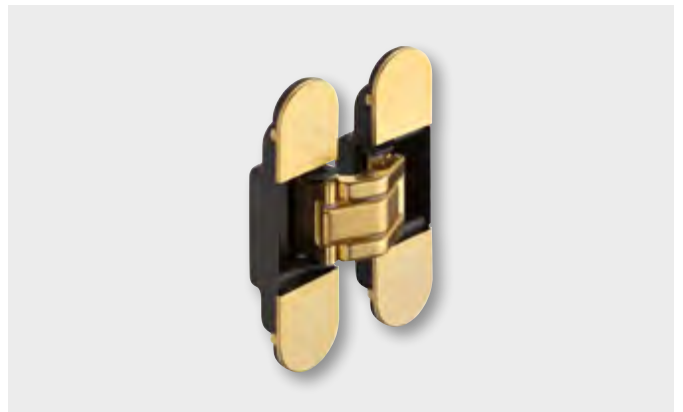

Steel, brass coloured polished

Cat. No. 927.91.328



Steel, matt black

Cat. No. 927.91.343

- > Area of application: For flush wooden interior doors
- > Door weight:
 - ≤60 kg with 2 door hinges
 - ≤80 kg with 3 door hinges
- > Door thickness: 38–45 mm
- > Size: 120 mm
- > Opening angle 180°

Wing part, for rebated interior doors



Satin stainless steel

Cat. No. 922.00.403

- > Area of application: For rebated wooden interior doors
- > Door weight: ≤ 70 kg
- > Guided by: Maintenance-free friction bearing technology
- > Mounting: For DIN left and DIN right hand use

For combination with frame part

Frame part, for rebated interior doors

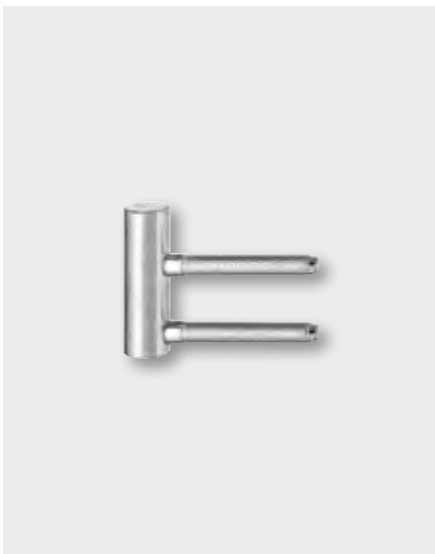

Satin stainless steel

Cat. No. 922.01.403

- > Door weight: ≤ 70 kg
- > Guided by: Maintenance-free friction bearing technology
- > Mounting: For DIN left and DIN right hand use

For combination with wing part

Häfele Slido Classic 40-P to 120-P



For wooden doors

- > Area of application: For single or double sliding doors
- > Version: With soft and self closing mechanism at both sides (during opening and closing)
- > Installation: Ceiling installation or wall mounting possible

Other products are which are coordinated with your required solution are needed for a complete set - please ask your specialist adviser.

Optional and supplementary products:

- > Fitting set for symmetrical opening of 2-leaf sliding doors
- > Running tracks, mounting brackets, panels, retractable door seals, track cleaners, ...
- > Sliding door fitting with or without soft and self closing mechanism on one side

Slido Classic 40-P to 120-P

Load bearing capacity up to 40 kg, door width >916 mm	940.43.118
Load bearing capacity up to 80 kg, door width >916 mm	940.82.139
Load bearing capacity up to 120 kg, door width >1094 mm	941.25.135

Häfele Slido Design 100-S Sliding door fitting



For wooden doors

- > Area of application: For single sliding doors
- > Version: With anti-derailment device
- > Installation: Wall mounting

Häfele Slido Design 100-S

Load bearing capacity up to 100 kg, door width 750-1000 mm	941.32.000
Load bearing capacity up to 100 kg, door width 1000-1250 mm	941.32.004

Häfele Slido Classic 40-I to 120-I Sliding door fitting



For wooden doors

- > Area of application: For single or double sliding doors
- > Version: With soft and self closing mechanism on both sides (during opening and closing)
- > Installation: Ceiling installation or wall mounting possible, optionally as wall pocket solution

Other products are which are coordinated with your required solution are needed for a complete set - please ask your specialist adviser.

Optional and supplementary products:

- > Fitting set for symmetrical opening of 2-leaf sliding doors
- > Running tracks, mounting brackets, panels, retractable door seals, track cleaners, ...
- > Sliding door fitting with or without soft and self closing mechanism on one side

Running track set for wall pocket solution

► page 102

Slido Classic 40-I to 120-I

Load bearing capacity up to 40 kg, door width >920 mm	940.43.084
Load bearing capacity up to 80 kg, door width >920 mm	940.82.152
Load bearing capacity up to 120 kg, door width >1098 mm	941.25.007

Häfele Slido Classic 40-L to 120-L Sliding door fitting



For glass doors

- > Area of application: For single or double sliding doors
- > For glass thickness: 8 or 10 mm ESG (tempered safety glass)
- > Version: With soft and self closing mechanism on both sides (during opening and closing)
- > Installation: Ceiling installation or wall mounting possible, optionally as wall pocket solution

Other products are which are coordinated with your required solution are needed for a complete set - please ask your specialist adviser.

Optional and supplementary products:

- > Fitting set for symmetrical opening of 2-leaf sliding doors
- > Running tracks, mounting brackets, panels, glass clamp shoe, track cleaners, ...
- > Sliding door fitting with or without soft and self closing mechanism on one side

Running track set for wall pocket solution

► page 102

Slido Classic 40-L to 120-L

Load bearing capacity up to 40 kg, door width >988 mm	940.43.095
Load bearing capacity up to 80 kg, door width >988 mm	940.82.204
Load bearing capacity up to 120 kg, door width >1136 mm	941.25.152

Classic Running track set for wall pocket solution

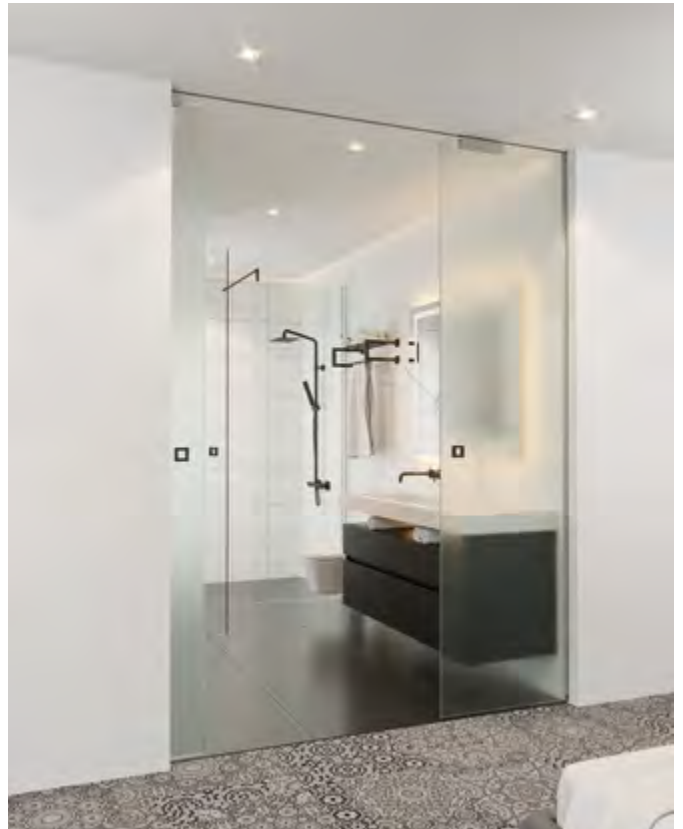

For Slido Classic 40-I to 120-I (wood) or 40-L to 120-L (glass) sliding door fitting

- > Area of application: For wooden or glass sliding doors in wall pockets with a width of 75, 100 or 125 mm (accordingly wider with side doubling)
- > Door weight: 40–120 kg
- > Installation: Ceiling installation, subsequent disassembly of the running track (without opening the wall) is possible, running gear and soft and self closing mechanism can be removed. Stopper position in the wall pocket is readjustable



The sets for the sliding door fittings must be ordered separately.

Aluminium, silver coloured anodized

Width 75 mm

Length 2000 mm x effective length 1980 mm
 Length 2500 mm x effective length 2480 mm
 Length 3000 mm x effective length 2980 mm

Cat. No. 940.43.291
 Cat. No. 940.43.292
 Cat. No. 940.43.293

Width 100 mm

Length 2000 mm x effective length 1980 mm
 Length 2500 mm x effective length 2480 mm
 Length 3000 mm x effective length 2980 mm

Cat. No. 940.43.294
 Cat. No. 940.43.295
 Cat. No. 940.43.296

Width 125 mm

Length 2000 mm x effective length 1980 mm
 Length 2500 mm x effective length 2480 mm
 Length 3000 mm x effective length 2980 mm

Cat. No. 940.43.297
 Cat. No. 940.43.298
 Cat. No. 940.43.299

Mortice lock, bathroom/WC for wooden sliding doors



Zinc alloy, nickel plated

Cat. No. 911.26.523



Zinc alloy, brass coloured, PVD coated

Cat. No. 911.26.527



Zinc alloy, graphite black, PVD coated

Cat. No. 911.26.522

- > Type of locking: For bathroom/WC wooden sliding doors
- > Backset: 50 mm
- > Deadbolt follower: 8 mm
- > Forend: Round, 16 mm wide
- > For door thickness: max. 45 mm (square spindle 3 and 9 mm can be shortened)

Mortice lock, PC for wooden sliding doors



Satin stainless steel

Cat. No. 911.26.322

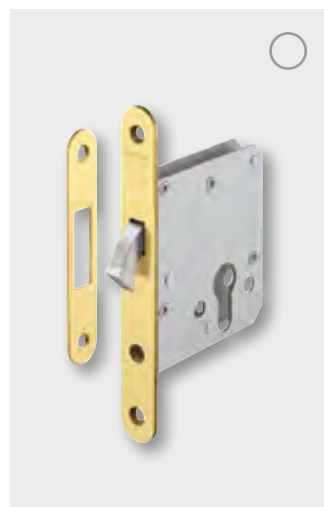

Stainless steel, brass coloured, PVD coated

Cat. No. 911.26.367



Stainless steel, black, PVD coated

Cat. No. 911.26.368

- > Type of locking: Prepared for profile cylinder
- > Backset: 55 mm
- > Forend: Round, 20 mm wide

Thumbturn cylinder



Brass, nickel plated

Dim. A 30.5 mm, dim. B 30.5 mm, dim. C 61 mm **916.91.900**
 Dim. A 35.5 mm, dim. B 30.5 mm, dim. C 66 mm **916.91.901**
 Dim. A 35.5 mm, dim. B 35.5 mm, dim. C 71 mm **916.91.902**



Brass, brass coloured, PVD coated

Dim. A 30.5 mm, dim. B 30.5 mm, dim. C 61 mm **916.91.953**
 Dim. A 35.5 mm, dim. B 30.5 mm, dim. C 66 mm **916.91.954**
 Dim. A 35.5 mm, dim. B 35.5 mm, dim. C 71 mm **916.91.955**



Brass, graphite black, PVD coated

Dim. A 30.5 mm, dim. B 30.5 mm, dim. C 61 mm **916.91.930**
 Dim. A 35.5 mm, dim. B 30.5 mm, dim. C 66 mm **916.91.931**
 Dim. A 35.5 mm, dim. B 35.5 mm, dim. C 71 mm **916.91.932**

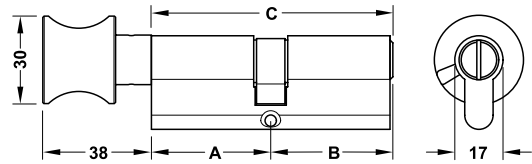

> Type of locking: WC lock with emergency opening

PC escutcheon



PC escutcheon

Satin stainless steel **902.52.174**

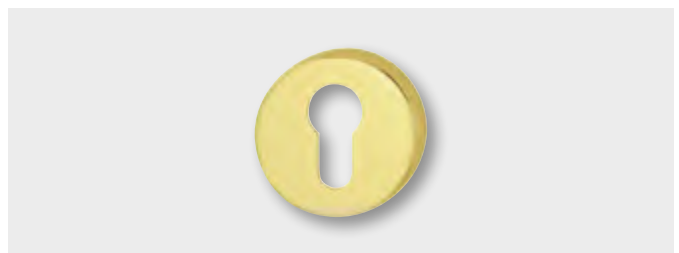

PC escutcheon

Stainless steel, brass coloured, PVD coated **902.52.173**

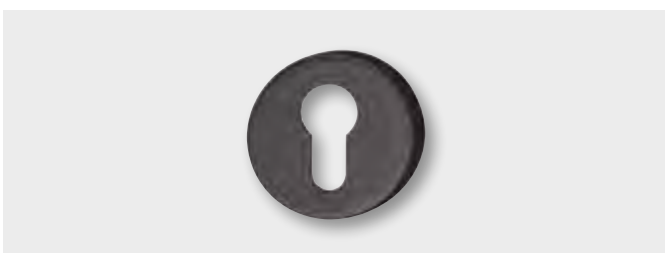

PC escutcheon

Stainless steel, graphite black, PVD coated **902.52.179**

- > Area of application: For covering profile cylinder hole on wooden doors
- > Ø: 53.5 mm
- > Thickness: 8 mm
- > Door thickness: 38–55 mm

Wall mounted door stop



Satin stainless steel
Cat. No. 937.13.550



Polished stainless steel
Cat. No. 937.13.551



Stainless steel, brass coloured
PVD coated
Cat. No. 937.13.558



Stainless steel,
graphite black, PVD coated
Cat. No. 937.13.553

- > Version: With limiting bolts for coat hangers
- > Length: 82 mm
- > Buffer: Ø 19 mm
- > Installation: For screw fixing

Flush pull handle, for wooden doors



Stainless steel,
satin brushed

Cat. No. 155.01.495



Brass, brass coloured,
PVD coated

Cat. No. 151.38.120



Stainless steel, graphite black,
PVD coated

Cat. No. 151.38.121

Square

> Dimensions:
140 x 45 x 13 mm

Flush pull handle, for wooden doors



Satin stainless steel

Ø 50 mm Cat. No. 155.01.490
Ø 60 mm Cat. No. 155.01.491

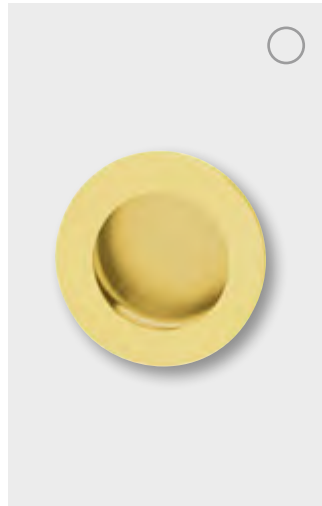

Stainless steel, brass coloured

Ø 50 mm Cat. No. 151.38.100
Ø 60 mm Cat. No. 151.38.101

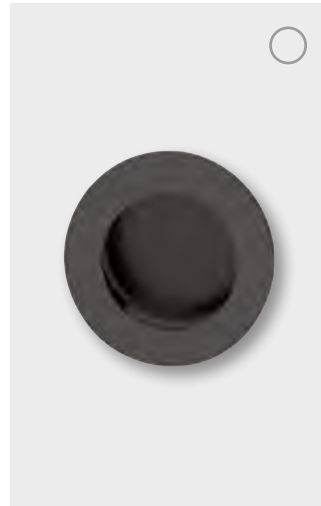

Stainless steel, black

Ø 50 mm Cat. No. 151.38.102
Ø 60 mm Cat. No. 151.38.103

Round

> Thickness: 15 mm



Stainless steel,
satin brushed

Cat. No. 155.01.505



Stainless steel, brass coloured,
PVD coated

Cat. No. 151.38.110



Stainless steel, graphite black,
PVD coated

Cat. No. 151.38.111

Oval

> Dimensions:
130 x 37 x 13 mm

Flush pull handle, for glass doors

Square – modern, puristic



Satin stainless steel

Cat. No. 981.52.570



Polished stainless steel

Cat. No. 981.52.571



Stainless steel, graphite black,
PVD coated

Cat. No. 981.52.573

- > Dimensions:
70 x 70 mm
- > For glass thickness:
8-12.7 mm
- > Glass drilling: 50 mm

Round – classic, timeless



Satin stainless steel

Cat. No. 981.52.520



Polished stainless steel

Cat. No. 981.52.521



Stainless steel, graphite black,
PVD coated

Cat. No. 981.52.523

- > Ø: 60 mm
- > For glass thickness:
8-12.7 mm
- > Glass drilling: 48 mm

Flush pull handle, for glass doors

Square – modern, puristic



Satin stainless steel

Cat. No. 981.52.580



Polished stainless steel

Cat. No. 981.52.581



Stainless steel, graphite black,
PVD coated

Cat. No. 981.52.583

- > Dimensions:
70 x 70 mm
- > For glass thickness:
8-12.7 mm
- > Glass drilling: 50 mm

Round – classic, timeless



Satin stainless steel

Cat. No. 981.52.530



Polished stainless steel

Cat. No. 981.52.531



Stainless steel, graphite black,
PVD coated

Cat. No. 981.52.533

- > Ø: 60 mm
- > For glass thickness:
8-12.7 mm
- > Glass drilling: 48 mm



Bathroom accessories

PAGE

110

Bathroom accessories – Product overview

TOWEL HOOK



TOWEL RAIL



TOWEL RAIL



TOWEL SHELF WITH TOWEL RAIL



GLASS HOLDER, WITH FROSTED GLASS



SOAP DISPENSER, WITH FROSTED GLASS



WC BRUSH SET, WITH FROSTED GLASS



TOILET ROLL HOLDER, WITH COVER



TOILET ROLL HOLDER



QUARTER CIRCLE SHELF, WITH GLASS



HYGIENE BOX



HANDLE



HANDLE, FOR BATHTUB AND SHOWER AREA



FOLDING SHOWER SEAT, FOR SHOWER AREA



HINGED SUPPORT RAIL, FOR WC AREA



Bathroom accessories – Product overview

COSMETIC TISSUE DISPENSER



HAIR DRYER



BATHROOM MIRROR



ILLUMINATED VANITY MIRROR



SHOWER DOOR HANDLE



SHOWER DOOR KNOB



STABILISING ROD, FOR SHOWER WALLS



SHOWER DOOR HINGE, FOR WALL-GLASS CONNECTION



GLASS DOOR SEAL, FOR SHOWER CUBICLES



WASTE BIN, FOR BATHROOM AND WC

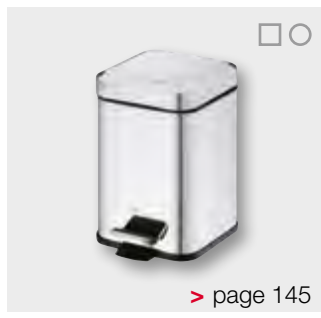

CLOTHES LINE

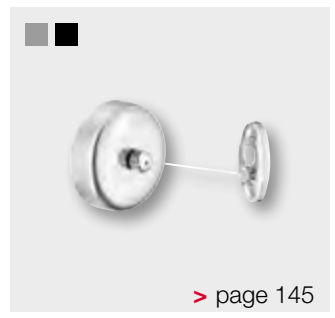

Towel hook



Square – modern, puristic



Brass, chrome plated polished

Cat. No. 980.60.642

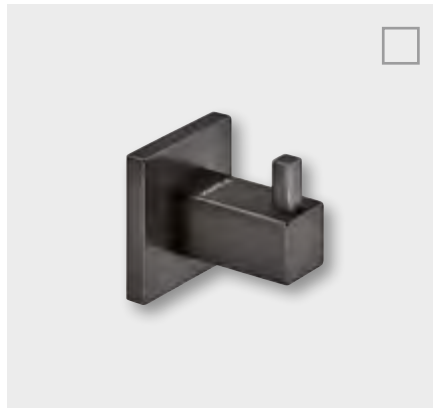

Brass, graphite black

Cat. No. 980.60.643

Rustproof thanks to high-quality coating; maximum stability from loosening-resistant mounting plate; the clear, geometric design creates emphasis in the bathroom

- > Dimensions:
Rose 50 x 50 x 8 mm
Hook 58 x 22 x 22 mm
Pin 16 x 8 x 8 mm
- > Installation: For screw fixing

Round – classic, timeless

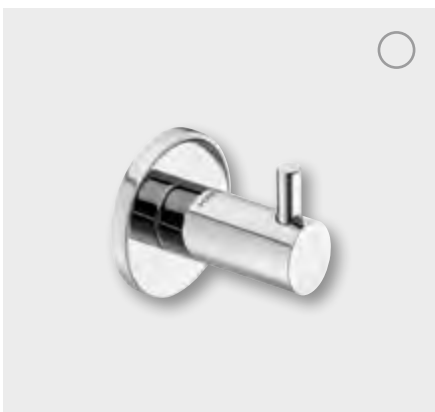

Brass, chrome plated polished

Cat. No. 980.60.772

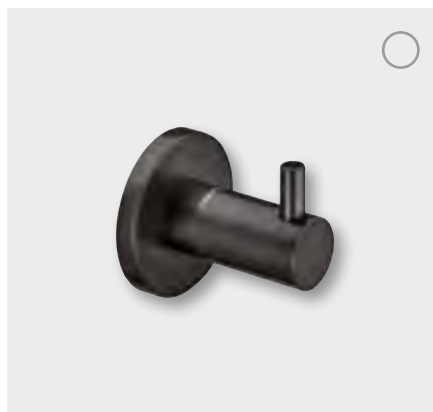

Brass, graphite black

Cat. No. 980.60.773

Rustproof thanks to high-quality coating; maximum stability from loosening-resistant mounting plate; the soft and round shape brings peace and elegance into the bathroom

- > Dimensions:
Rose \varnothing 50 x 8 mm
Hook 58 x \varnothing 22 mm
Pin 14.5 x \varnothing 8 mm
- > Installation: For screw fixing

Towel rail



Square – modern, puristic



Brass, chrome plated polished

Cat. No. 980.60.672



Brass, graphite black

Cat. No. 980.60.673

Rustproof thanks to high-quality coating; maximum stability from loosening-resistant mounting plate; the clear, geometric design creates emphasis in the bathroom

- > Dimensions:
Rose 50 x 50 x 8 mm
Towel rail 201 x 150 x 71 mm
Total 201 x 171 x 71 mm
Projection 71 mm
- > Installation: For screw fixing

Round – classic, timeless

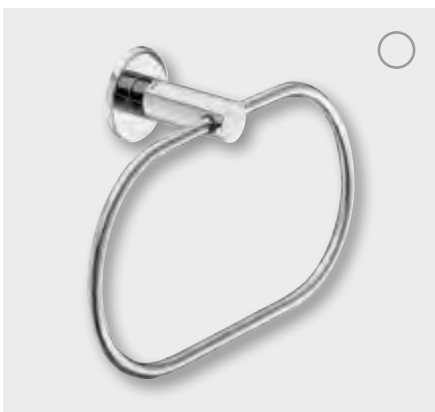

Brass, chrome plated polished

Cat. No. 980.60.802

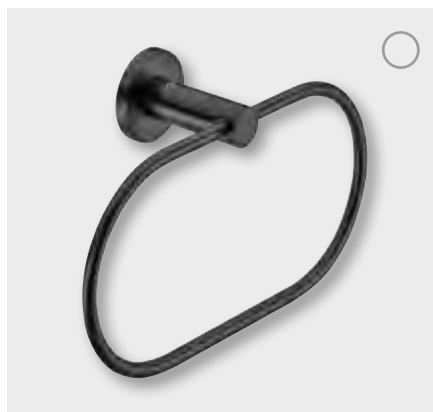

Brass, graphite black

Cat. No. 980.60.803

Rustproof thanks to high-quality coating; maximum stability from loosening-resistant mounting plate; the soft and round shape brings peace and elegance into the bathroom

- > Rose \varnothing 50 x 8 mm
Towel rail 226 x 122 x 71 mm
Total 226 x 143 x 71 mm
Projection 71 mm
- > Installation: For screw fixing

Towel rail

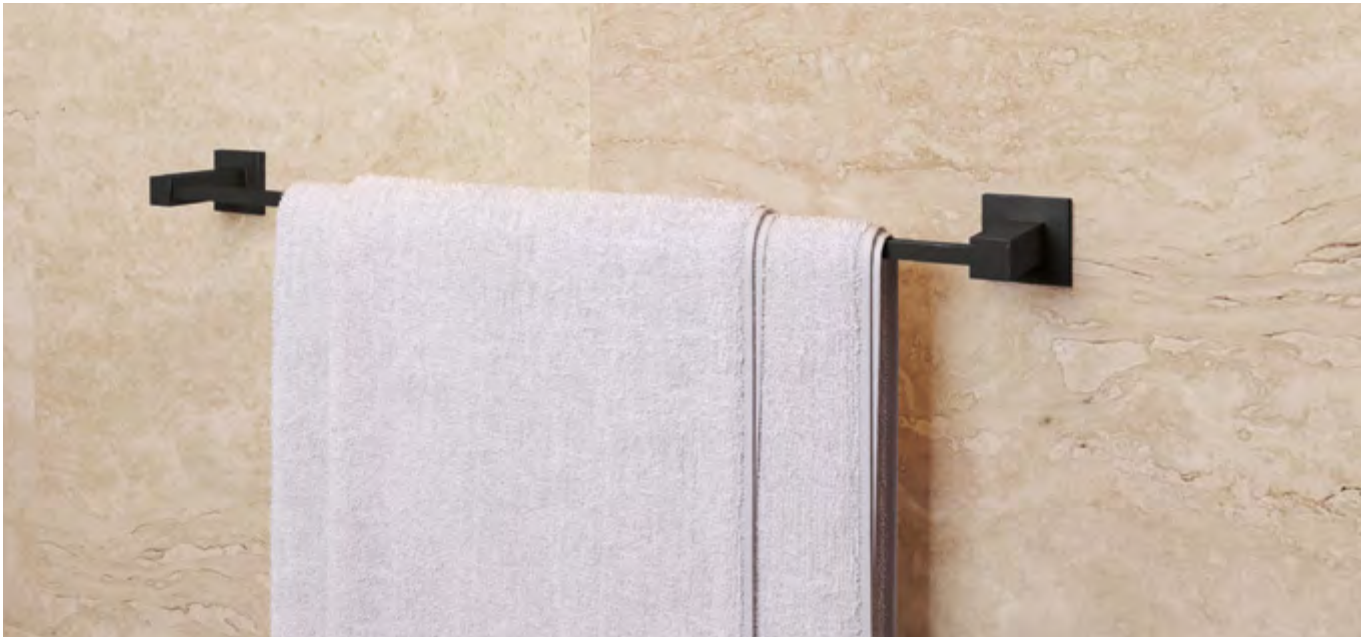

Square – modern, puristic



Brass, chrome plated polished

Cat. No. 980.60.712



Brass, graphite black

Cat. No. 980.60.713

Rustproof thanks to high-quality coating; maximum stability from loosening-resistant mounting plate; the clear, geometric design creates emphasis in the bathroom

- > Dimensions:
 - Rose 50 x 50 x 8 mm
 - Towel rail 616 x 83 x 13 mm
 - Total 688 x 83 x 50 mm
 - Projection 83 mm
- > Installation: For screw fixing

Round – classic, timeless

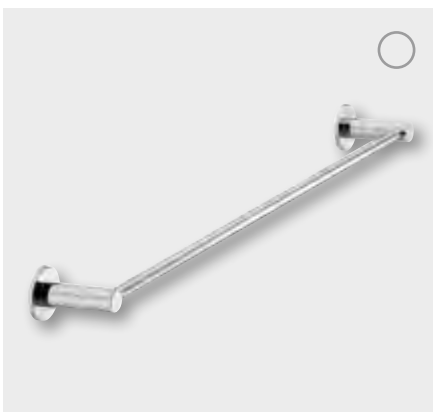

Brass, chrome plated polished

Cat. No. 980.60.842



Brass, graphite black

Cat. No. 980.60.843

Rustproof thanks to high-quality coating; maximum stability from loosening-resistant mounting plate; the soft and round shape brings peace and elegance into the bathroom

- > Dimensions:
 - Rose \varnothing 50 x 8 mm
 - Towel rail 616 x 83 x 13 mm
 - Total 688 x 83 x 50 mm
 - Projection 83 mm
- > Installation: For screw fixing

Towel shelf with towel rail



Brass, chrome plated polished

Cat. No. 980.60.752



Brass, graphite black

Cat. No. 980.60.753

Square – modern, puristic

Rustproof thanks to high-quality coating; maximum stability from loosening-resistant mounting plate; the clear, geometric design creates emphasis in the bathroom

- > Dimensions:
 Rose 50 x 50 x 8 mm
 Towel shelf 528 x 160 x 103 mm
 Total 600 x 230 x 123 mm
 Projection 230 mm
- > Installation: For screw fixing



Brass, chrome plated polished

Cat. No. 980.60.872



Brass, graphite black

Cat. No. 980.60.873

Round – classic, timeless

Rustproof thanks to high-quality coating; maximum stability from loosening-resistant mounting plate; the soft and round shape brings peace and elegance into the bathroom

- > Dimensions:
 Rose Ø 50 x 8 mm
 Towel shelf 555 x 160 x 120 mm
 Total 628 x 235 x 139 mm
 Projection 235 mm
- > Installation: For screw fixing

Towel shelf with towel rail



Square – modern, puristic



Brass, chrome plated polished

Cat. No. 980.60.722



Brass, graphite black

Cat. No. 980.60.723

Maximum load bearing capacity from 4 mounting plates; rustproof thanks to high-quality coating; maximum stability from loosening-resistant mounting plate; the clear, geometric design creates emphasis in the bathroom

- > Dimensions:
Rose 50 x 50 x 8 mm
Towel shelf 530 x 155 x 130 mm
Total 600 x 228 x 160 mm
Projection 228 mm
- > Installation: For screw fixing

Round – classic, timeless



Brass, chrome plated polished

Cat. No. 980.60.852



Brass, graphite black

Cat. No. 980.60.853

Maximum load bearing capacity from 4 mounting plates; rustproof thanks to high-quality coating; maximum stability from loosening-resistant mounting plate; the soft and round shape brings peace and elegance into the bathroom

- > Dimensions:
Rose \varnothing 50 x 8 mm
Towel shelf 580 x 135 x 130 mm
Total 650 x 228 x 161 mm
Projection 228 mm
- > Installation: For screw fixing

Glass holder, with frosted glass



Square – modern, puristic



Brass, chrome plated polished

Glass holder **Cat. No. 980.60.652**



Brass, graphite black

Glass holder **Cat. No. 980.60.653**

Rustproof thanks to high-quality coating; maximum stability from loosening-resistant mounting plate; the clear, geometric design creates emphasis in the bathroom; easy care thanks to satin frosted glass

- > Dimensions: 117 x 95 x 97 mm
- > Glass: Capacity 200 ml
- > Installation: For screw fixing

Round – classic, timeless

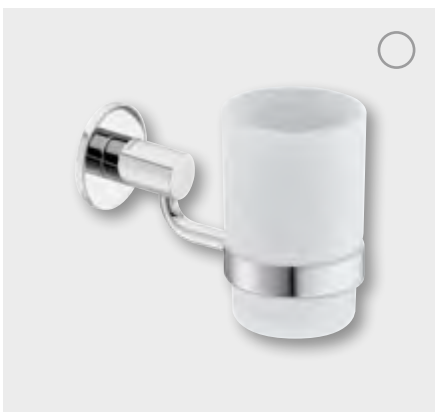

Brass, chrome plated polished

Glass holder **Cat. No. 980.60.782**

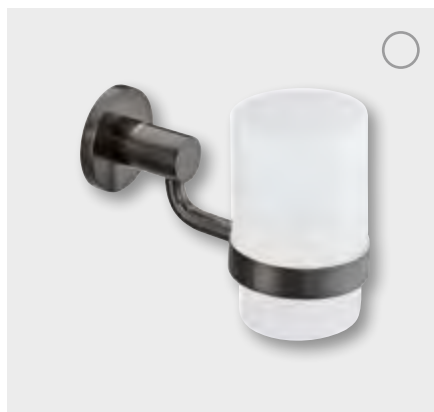

Brass, graphite black

Glass holder **Cat. No. 980.60.783**

Rustproof thanks to high-quality coating; maximum stability from loosening-resistant mounting plate; the soft and round shape brings peace and elegance into the bathroom; easy care thanks to satin frosted glass

- > Dimensions: 67 x 95 x 145 mm
- > Glass capacity: 200 ml
- > Installation: For screw fixing

Soap dispenser, with frosted glass



Brass, chrome plated polished

Soap dispenser **Cat. No. 980.60.662**



Brass, graphite black

Soap dispenser **Cat. No. 980.60.663**

Square – modern, puristic

Rustproof thanks to high-quality coating; maximum stability from loosening-resistant mounting plate; the clear, geometric design creates emphasis in the bathroom; easy care thanks to satin frosted glass

- > Dimensions: 116 x 110 x 163 mm
- > Soap dispenser capacity: 300 ml
- > Installation: For screw fixing



Brass, chrome plated polished

Soap dispenser **Cat. No. 980.60.792**



Brass, graphite black

Soap dispenser **Cat. No. 980.60.793**

Round – classic, timeless

Rustproof thanks to high-quality coating; maximum stability from loosening-resistant mounting plate; the soft and round shape brings peace and elegance into the bathroom; easy care thanks to satin frosted glass

- > Dimensions: 67 x 149 x 163 mm
- > Glass capacity: 300 ml
- > Installation: For screw fixing

Toilet roll holder, with cover



Square – modern, puristic



Brass, chrome plated polished
 Cat. No. 980.60.702



Brass, graphite black
 Cat. No. 980.60.703

Rustproof thanks to high-quality coating; maximum stability from loosening-resistant mounting plate; the clear, geometric design creates emphasis in the bathroom

- > Dimensions: 138 x 136 x 78 mm
- > Installation: For screw fixing

Round – classic, timeless



Brass, chrome plated polished
 Cat. No. 980.60.832



Brass, graphite black
 Cat. No. 980.60.833

Rustproof thanks to high-quality coating; maximum stability from loosening-resistant mounting plate; the soft and round shape brings peace and elegance into the bathroom

- > Dimensions: 142 x 136 x 75 mm
- > Installation: For screw fixing

Toilet roll holder



Brass, chrome plated polished

Cat. No. 980.60.692



Brass, graphite black

Cat. No. 980.60.693

Square – modern, puristic

Rustproof thanks to high-quality coating; maximum stability from loosening-resistant mounting plate; the clear, geometric design creates emphasis in the bathroom; open shape, easy to fill and clean

> Dimensions: 136 x 111 x 71 mm

> Installation: For screw fixing



Brass, chrome plated polished

Cat. No. 980.60.822

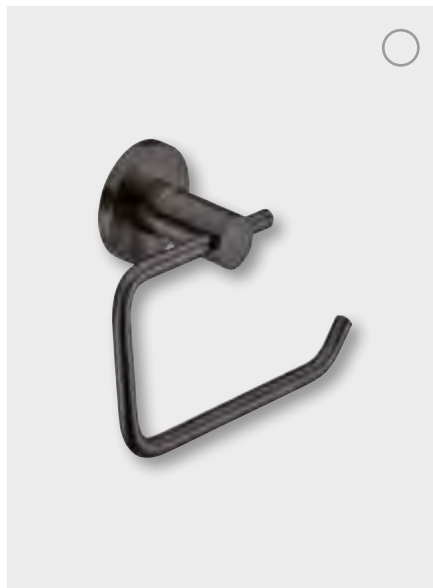

Brass, graphite black

Cat. No. 980.60.823

Round – classic, timeless

Rustproof thanks to high-quality coating; maximum stability from loosening-resistant mounting plate; the soft and round shape brings peace and elegance into the bathroom; open shape, easy to fill and clean

> Dimensions: 142 x 98 x 71 mm

> Installation: For screw fixing

WC brush set, with frosted glass



Brass, chrome plated polished
Cat. No. 980.60.682



Brass, graphite black
Cat. No. 980.60.683

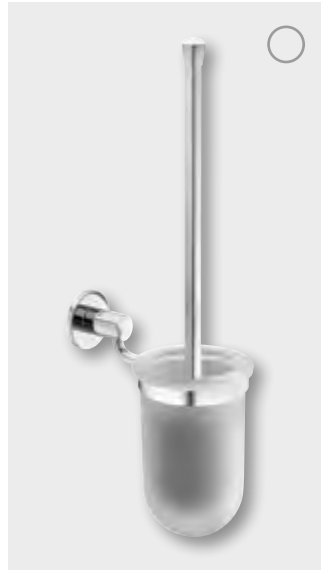

Brass, chrome plated polished
Cat. No. 980.60.812



Brass, graphite black
Cat. No. 980.60.813

Square – modern, puristic

Rustproof thanks to high-quality coating; maximum stability from loosening-resistant mounting plate; the clear, geometric design creates emphasis in the bathroom; easy care thanks to satin frosted glass

- > Version: Brush head black replaceable
- > Dimensions: 143 x 375 x 126 mm
- > Installation: For screw fixing

Round – classic, timeless

Rustproof thanks to high-quality coating; maximum stability from loosening-resistant mounting plate; the soft and round shape brings peace and elegance into the bathroom; easy care thanks to satin frosted glass

- > Version: Brush head black replaceable
- > Dimensions: 96 x 375 x 168 mm
- > Installation: For screw fixing



Brush head for WC brush set



Plastic, black
Cat. No. 980.60.943

Easy to replace brush head

- > Installation: With screw thread

Toilet roll holder



Square – modern, puristic



Brass, chrome plated polished

Cat. No. 980.60.762



Brass, graphite black

Cat. No. 980.60.763

Rustproof thanks to high-quality coating; maximum stability from loosening-resistant mounting plate; the clear, geometric design creates emphasis in the bathroom

- > Dimensions: 50 x 155 x 83 mm
- > Installation: For screw fixing

Round – classic, timeless

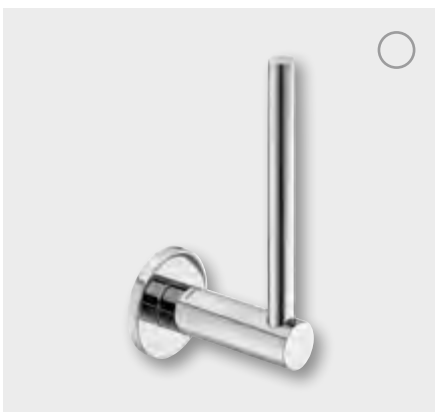

Brass, chrome plated polished

Cat. No. 980.60.882

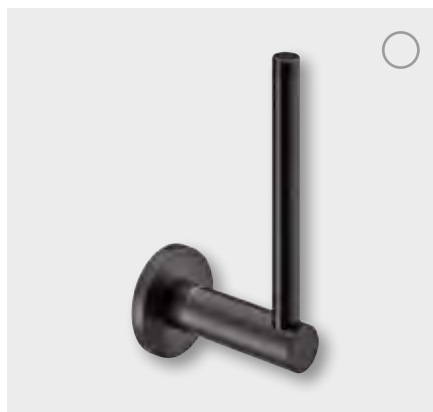

Brass, graphite black

Cat. No. 980.60.883

Rustproof thanks to high-quality coating; maximum stability from loosening-resistant mounting plate; the soft and round shape brings peace and elegance into the bathroom

- > Dimensions: 50 x 154 x 83 mm
- > Installation: For screw fixing

Quarter circle shelf, with glass



Square – modern, puristic



Brass, chrome plated polished

Cat. No. 980.60.732



Brass, graphite black

Cat. No. 980.60.733

Rustproof thanks to high-quality coating; maximum stability from loosening-resistant mounting plate; the clear, geometric design creates emphasis in the bathroom

- > Dimensions: 228 x 55 x 228 mm
- > Glass: 8 mm, clear
- > Installation: For screw fixing

Round – classic, timeless

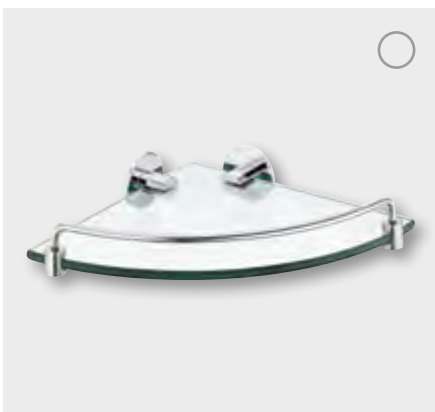

Brass, chrome plated polished

Cat. No. 980.60.862

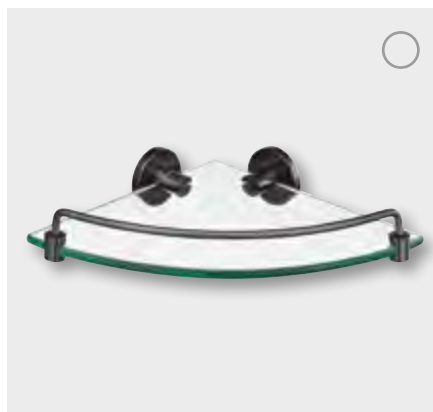

Brass, graphite black

Cat. No. 980.60.863

Rustproof thanks to high-quality coating; maximum stability from loosening-resistant mounting plate; the soft and round shape brings peace and elegance into the bathroom

- > Dimensions: 227 x 57 x 227 mm
- > Glass: 8 mm, clear
- > Installation: For screw fixing

Quarter circle wire basket



Brass, chrome plated polished
Cat. No. 980.60.742



Brass, graphite black
Cat. No. 980.60.743

Square – modern, puristic

Rustproof thanks to high-quality coating; extra-high basket, therefore optimal for commercial care products

- > Dimensions: 204 x 75 x 204 mm
- > Installation: For screw fixing

Hygiene box



Polished stainless steel
Cat. No. 980.60.931



Stainless steel, graphite black
Cat. No. 980.60.933

Rustproof thanks to high-quality coating

- > Dimensions: 139 x 99 x 26 mm
- > Installation: For screw fixing

Cosmetic tissue box



Plastic, chrome polished
Cat. No. 983.24.012



Plastic, black matt
Cat. No. 983.24.013

- > Dimensions: 255 x 130 x 60 mm
- > Installation: Can be freely positioned

Handle

For bathtub area



Brass, chrome plated polished

Cat. No. 980.60.902



Brass, graphite black

Cat. No. 980.60.903

Rustproof thanks to high-quality coating; solid brass construction, therefore maximum stability

- > Dimensions: 300 x 50 x 85 mm
- > Load bearing capacity: 150 kg
- > Installation: For screw fixing

For shower area



Brass, chrome plated polished

Cat. No. 980.60.912



Brass, graphite black

Cat. No. 980.60.913

Rustproof thanks to high-quality coating; solid brass construction, therefore maximum stability

- > Dimensions: 498 x 848 x 94 mm
- > Load bearing capacity: 150 kg
- > Installation: For screw fixing

Handle, for bathtub and shower area

Safety in the bathroom



Satin stainless steel

Cat. No. 983.14.000

Rustproof and easy care;
solid stainless steel construction, therefore maximum stability

- > Dimensions: 670 x 113 x 70 mm
- > Supporting tubes \varnothing : 30 mm
- > Load bearing capacity: 150 kg
- > Installation: For screw fixing

Folding shower seat, for shower area

Safety in the bathroom



Satin stainless steel

Cat. No. 983.14.040

Ergonomic and functional;
rustproof and easy care;
solid stainless steel construction, therefore maximum stability

- > Dimensions:
470 x 443 x 240 mm
Seat: 395 x 395 mm
- > Supporting tubes \varnothing : 30 mm
- > Load bearing capacity: 150 kg
- > Installation: For screw fixing

Hinged support rail, for WC area

Safety in the bathroom



Satin stainless steel

Cat. No. 983.14.030

Ergonomic and functional;
rustproof and easy care;
solid stainless steel construction, therefore maximum stability

- > Dimensions: 700 x 240 x 100 mm
- > Supporting tubes \varnothing : 30 mm
- > Load bearing capacity: 150 kg
- > Installation: For screw fixing

Handle, for bathtub and shower area



Safety in the bathroom

ADA compliant – American standard;
 Continuous, corrosion resistant steel core sheathed in high-quality polyamide, withstands maximum loads

- > Depth: 70 mm
- > Tube Ø: 33 mm
- > Colour: Pure white or anthracite grey
- > Load bearing capacity: 150 kg (330 lbs)
- > Mounting: For screw fixing



Note:
 When ordering, replace the ** with the colour number of your choice.
 The photos shown above are colour 99 pure white.

Polyamide

Length 610 mm	Cat. No. 988.61.2**
Length 762 mm	Cat. No. 988.61.3**
Length 914 mm	Cat. No. 988.61.4**
Length 1067 mm	Cat. No. 988.61.5**
Length 1219 mm, with centre support	Cat. No. 988.62.3**

Folding shower seat, for shower area



Safety in the bathroom

Folds up;
 Continuous, corrosion resistant steel core sheathed in high-quality polyamide, withstands maximum loads

- > Colour: Pure white or anthracite grey
- > Load bearing capacity: 204 kg (450 lbs)
- > Installation: For screw fixing (concealed fixing)



Note:
 When ordering, replace the ** with the colour number of your choice.
 The photos shown above are colour 99 pure white.

Polyamide

Width 610 mm	Cat. No. 980.20.0**
Width 762 mm	Cat. No. 980.20.1**

Cosmetic tissue dispenser



Can be freely positioned



MDF with artificial leather coating, black
140 x 140 x 140 mm **983.25.003**



MDF with artificial leather coating, black
253 x 140 x 60 mm **983.25.013**

Concealed magnetic catch does not interfere with appearance; easy to clean, non-sensitive surface

For installation in wash basins



Steel, ABS plastic dispenser opening, chrome plated dispenser opening

Cat. No. **983.24.002**



Steel, ABS plastic dispenser opening, graphite black dispenser opening

Cat. No. **983.24.003**



Elegant installation option; suitable for all of the most popular cosmetic tissue sizes

- > Dimensions: 242 x 126 x 64 mm
- > For panel thickness: 17 mm (fixed)
- > Installation: For screw fixing

Bathroom mirror



 Cool white (4,000 K)

Front light with memory function in cool white...



 Warm white (2,700 K)

... and warm white.

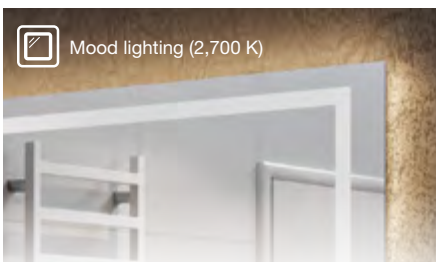

 Mood lighting (2,700 K)

Indirect lighting option offers mood lighting.

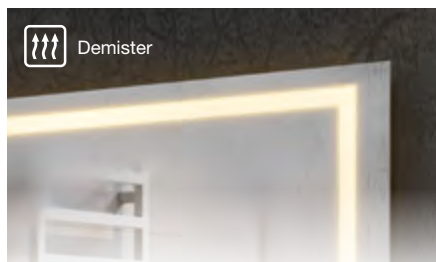

 Demister

Demister with standby function after 45 min.

Mirror, light, demister and sound in one product

Emotive end-customer product which generates enthusiasm and increases the value of the bathroom; easy installation of pre-assembled mirror unit; combination of room lighting and high-quality make-up lighting, mood lighting, mirror demister and sound system in one product; reduces bathroom lighting; integrated touch keys make this unit easy to clean; brilliant light thanks to colour rendering index <90

- > Mains connection: Fixed wiring
- > Installation: For screw fixing

EU version

900 x 600 x 54 mm	983.19.010
900 x 900 x 54 mm	983.19.020
1200 x 900 x 54 mm	983.19.030

US/CN version





900 x 600 x 54 mm	983.19.510
900 x 900 x 54 mm	983.19.520
1200 x 900 x 54 mm	983.19.530



One Room, One Face, Häfele hotel assortment, HDE-en, 04/18, Dimensional data not binding. We reserve the right to alter specifications without notice.

- > **Mirror:**
Can be mounted vertically or horizontally
- > **Room and make-up lighting:**
Warm white 2700 K, daylight white 4000 K or colour changing light, operated via touch keys
- > **Background lighting (mood lighting):**
Warm white 2700 K can be operated in combination with room lighting
- > **Demister:**
Warms the mirror to 10–25°C above the room temperature, preventing the mirror from fogging up, stand by function after 45 min, can be operated via touch keys

Touch key functions:

-  **1st Symbol:**
Pressing switches on the mirror front lighting:
Warm white 2700 K / cool white 4000 K CRI 90.
A memory function ensures that the mirror saves the light colour.
Press for 2 seconds to change the light colour.
Blue: Stand by / warm white: Active
-  **2nd Symbol:**
Background lighting/mood lighting 2700 K.
Blue: Stand by / warm white: Active
-  **3rd Symbol:**
Demister heats the mirror by 10-25°C.
Blue: Stand by / red: Active
-  **4th Symbol:**
Blue: For indication only.
No colour change takes place.

Technical data

Nominal voltage mirror:	12 V
Mains connection/mirror	
Input voltage:	100–240 V, 50–60 Hz
Degree of protection:	IP 44
Factory password:	0000
Luminous flux front light:	900 x 600 mm, warm white 1080 lm, cool white 1230 lm 900 x 900 mm, warm white 1300 lm, cool white 1470 lm 900 x 1200 mm, warm white 1560 lm, cool white 1764 lm
Standby power consumption:	1.5 W

- > **Sound operation:**
Sound transducer uses mirror surface for sound development, can be operated with smartphone or tablet via Bluetooth®
- > **Hotel App (Android):**
For configuration of basic settings
(max. volume and bass, mirror name, password)

Note:

This mirror contains integrated LED lights. A++ (LED), A+ (LED), A (LED). The lights in the mirror cannot be replaced. Energy efficiency class of the LED lights: A

Illuminated vanity mirror, with 5x magnification



- > Version:
Rotating and swivelling mirror with 5x magnification
- > With double pivot arm and ball joint at rear of mirror
- > Light colour:
Warm white 2700 K or daylight white 4000 K, can be selected via touch keys
- > Luminous flux: 60 Lumen

Technical data	
Mains connection	100–240 V,
Input voltage:	50–60 Hz
Wattage:	5 W
Degree of protection:	IP44

Note:
This mirror contains integrated LED lights. A++ (LED), A+ (LED), A (LED). The lights in the mirror cannot be replaced. Energy efficiency class of the LED lights: A

Light effects – Illuminated vanity mirror

- > Light colour warm white 2700 K



- > Light colour daylight white 4000 K



Usual mirror:	Illuminated vanity mirror:
80 CRI ≤	90 CRI,
200 lx	400 lx

- > True-to-colour due to CRI of 90
- > 400 lx at a distance of 25 cm illuminates your face and reduces shadows created by ambient lighting



Brass, chrome plated polished
Cat. No. 983.27.002



Brass, graphite black
Cat. No. 983.27.003

Square – modern, puristic

Rustproof thanks to high-quality coating; the clear, geometric design creates emphasis in the bathroom; frameless mirror creates impression of lightness and elegance

- > Dimensions wall bracket: 111 x 111 mm x 28.5 mm
- > Mirror: 190 x 190 x 30 mm
- > Mirror surface: 144 x 144 mm
- > Max. extension length: 385 mm



Brass, chrome plated polished
Cat. No. 983.27.012



Brass, graphite black
Cat. No. 983.27.013

Round – classic, timeless

Rustproof thanks to high-quality coating; the soft and round shape brings peace and elegance into the bathroom; frameless mirror creates impression of lightness and elegance

- > Dimensions wall bracket: Ø 120 x 28.5 mm
- > Mirror: Ø 216 mm
- > Mirror surface: Ø 178 mm
- > Max. extension length: 385 mm

Vanity mirror, with 3x magnification



Stainless steel/brass, chrome plated polished
Cat. No. 980.60.922



Stainless steel/brass, graphite black
Cat. No. 980.60.923

Round – classic, timeless

Rustproof thanks to high-quality coating; the soft and round shape brings peace and elegance into the bathroom

- > Version: Rotating and swivelling mirror
Mirror front:
With 3x magnification
Mirror rear: Plane mirror
- > With double pivot arm
- > Dimensions: 445 x 308 x 31.5 mm
- > Mirror: Ø 200 mm
- > Mirror surface: Ø 194 mm

Hair dryer



Black

Cat. No. 983.25.023



Ivory coloured

Cat. No. 983.25.027

Long-life AC motor;
power cut-off switch for additional safety

- > Version: With safety cut-out; temperature can be regulated; spiral cable with Schuko safety plug, length 45 cm to 2.5 m; incl. wall bracket
- > Material: Plastic housing
- > Power connection: With Schuko safety plug or fixed wiring with wire network
- > Installation: Wall bracket for screw fixing

Technical data	
Nominal output:	1500 W
Nominal voltage:	220–240 V, 50–60 Hz
Weight:	579 g
Power levels:	2 levels
Dimensions:	193 x 183 x 93 mm

Mains leads with different plug type on request.

Adapter plug ▶ page 161



Black

Cat. No. 983.25.033

Ion technology, neutralises static build-up in hair (with LED indicator); removable moulded nozzle, allows precise styling and more volume; foldable handle, therefore ideal for storage in a drawer; long-life AC motor

- > Version: With safety cut-out; temperature can be regulated, additional cold air function; spiral cable with Schuko safety plug, length 75 cm to 3.5 m; power and safety switch on handle
- > Material: Plastic housing
- > Power connection: With Schuko safety plug

Technical data	
Nominal output:	1875 W
Nominal voltage:	220–240 V, 50–60 Hz
Weight:	553 g
Power levels:	2 levels
Dimensions:	262 x 229 x 91 mm

Mains leads with different plug type on request.

Adapter plug ▶ page 161

Shower door handle with towel rail



Square – modern, puristic



Polished stainless steel

200 x 450 mm	Cat. No. 981.77.003
300 x 500 mm	Cat. No. 981.77.004
450 x 550 mm	Cat. No. 981.77.005



Stainless steel, graphite black

200 x 450 mm	Cat. No. 981.77.011
300 x 500 mm	Cat. No. 981.77.012
450 x 550 mm	Cat. No. 981.77.013

Rustproof thanks to high-quality coating; the clear, geometric design creates emphasis in the bathroom; ergonomically designed door handle

- > Dimensions:
200/300/450 (drilling distance)
x 25 x 25 mm
(depth 70 mm) shower door handle,
450/500/550 (drilling distance)
x 25 x 25 mm
(depth 70 mm) towel rail
- > For glass thickness: 8-13.1 mm
- > Installation: For screw fixing,
glass drilling required

Round – classic, timeless

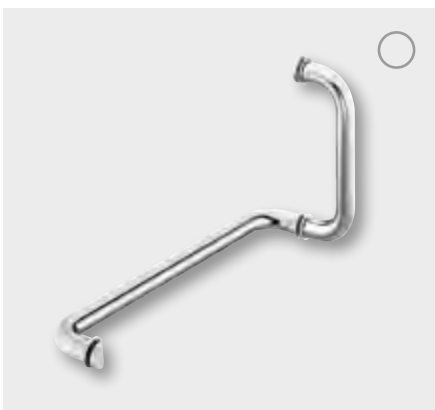

Polished stainless steel

200 x 450 mm	Cat. No. 981.52.106
300 x 500 mm	Cat. No. 981.52.107
450 x 550 mm	Cat. No. 981.52.108



Stainless steel, graphite black

200 x 450 mm	Cat. No. 981.52.116
300 x 500 mm	Cat. No. 981.52.117
450 x 550 mm	Cat. No. 981.52.118

Rustproof thanks to high-quality coating; the soft and round shape brings peace and elegance into the bathroom; ergonomically designed door handle

- > Dimensions:
200/300/450 mm (drilling distance)
(depth 70 mm) shower door handle,
450/500/550 mm (drilling distance)
(depth 70 mm) towel rail,
handle \varnothing 25 mm
- > For glass thickness: 8-13.1 mm
- > Installation: For screw fixing,
glass drilling required

Shower door handle

Square – modern, puristic



Polished stainless steel

Length 450 mm	Cat. No. 981.77.000
Length 500 mm	Cat. No. 981.77.001
Length 550 mm	Cat. No. 981.77.002



Stainless steel, graphite black

Length 450 mm	Cat. No. 981.77.008
Length 500 mm	Cat. No. 981.77.009
Length 550 mm	Cat. No. 981.77.010

Rustproof thanks to high-quality coating; the clear, geometric design creates emphasis in the bathroom; ergonomically designed door handle

- > Dimensions: 450/500/550 (drilling distance) x 70 mm depth
- > Knob: □ 25 x 35 mm
- > For glass thickness: 8-13.1 mm
- > Installation: For screw fixing, glass drilling required

Round – classic, timeless



Polished stainless steel

Length 450 mm	Cat. No. 981.52.103
Length 500 mm	Cat. No. 981.52.104
Length 550 mm	Cat. No. 981.52.105



Stainless steel, graphite black

Length 450 mm	Cat. No. 981.52.113
Length 500 mm	Cat. No. 981.52.114
Length 550 mm	Cat. No. 981.52.115

Rustproof thanks to high-quality coating; the soft and round shape brings peace and elegance into the bathroom; ergonomically designed door handle

- > Dimensions: 450/500/550 (drilling distance) x 70 mm depth, handle Ø 25 mm
- > Knob: Ø 25 x 35 mm
- > For glass thickness: 8-13.1 mm
- > Installation: For screw fixing, glass drilling required

Shower door knob

Square – modern, puristic



Polished stainless steel
Cat. No. 981.77.006



Stainless steel, graphite black, PVD coated
Cat. No. 981.77.014

Rustproof thanks to high-quality coating; the clear, geometric design creates emphasis in the bathroom; ergonomically designed door handle

- > Dimensions:
□ 25 x 35 mm per knob
- > For glass thickness: 8-13.1 mm
- > Installation: For screw fixing, glass drilling required

Round – classic, timeless



Polished stainless steel
Cat. No. 981.52.109



Stainless steel, graphite black, PVD coated
Cat. No. 981.52.110

Rustproof thanks to high-quality coating; the soft and round shape brings peace and elegance into the bathroom; ergonomically designed door handle

- > Dimensions:
Ø 25 x 35 mm per knob,
knob Ø 25 mm
- > For glass thickness: 8-13.1 mm
- > Installation: For screw fixing, glass drilling required

Shower door hinge, for wall-glass connection



Brass,
chrome plated polished

Cat. No. 981.51.004



Brass, graphite black,
PVD coated

Cat. No. 981.51.003

Rustproof thanks to high-quality coating; the clear, geometric design creates emphasis in the bathroom

- > For glass thickness: 8-12 mm
- > Glass dimensions: Door width max. 800 mm, door height max. 2400 mm
- > Dimensions: Hinge: 90 x 55 mm
Screw-on plate 90 x 50 mm
- > Load bearing capacity: Max. 45 kg (with use of 2 shower door hinges)
- > Mounting: For DIN left and DIN right hand use
- > Opening angle: 90°
on both sides with locking mechanism in open position
- > Lock function: From an opening angle of approx. 85°
- > Installation: For screw fixing, glass cut-out required

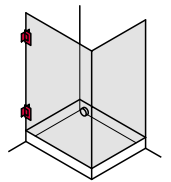

Brass,
chrome plated polished

Cat. No. 981.02.081



Brass, graphite black,
PVD coated

Cat. No. 981.02.083

Rustproof thanks to high-quality coating; the clear, geometric design creates emphasis in the bathroom

- > For glass thickness: 8-12 mm
- > Glass dimensions: Door width max. 800 mm, door height max. 2400 mm
- > Dimensions: Hinge: 90 x 55 mm
Screw-on plate 90 x 50 mm
- > Load bearing capacity: Max. 45 kg (with use of 2 shower door hinges)
- > Mounting: For DIN left and DIN right hand use
- > Opening angle: 90°
on both sides with locking mechanism in open position
- > Lock function: From an opening angle of approx. 85°
- > Installation: For screw fixing, glass cut-out required

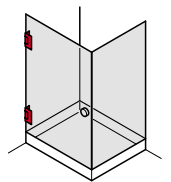

Glass holder for wall-glass connection



Brass,
chrome plated polished

Cat. No. 981.02.254



Brass, graphite black,
PVD coated

Cat. No. 981.02.253

Rustproof thanks to high-quality coating; the clear, geometric design creates emphasis in the bathroom

- > For glass thickness: 8-12 mm
- > Dimensions: 45 x 45 mm
- > Angle: 90°
- > Mounting: For left and right hand use
- > Installation: For screw fixing, glass cut-out required

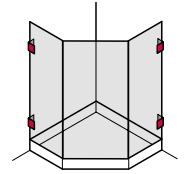

Concealed wall mounting



Brass,
chrome plated polished

Cat. No. 981.02.244



Brass, graphite black,
PVD coated

Cat. No. 981.02.243

Rustproof thanks to high-quality coating; the clear, geometric design creates emphasis in the bathroom

- > For glass thickness: 8-12 mm
- > Dimensions: 45 x 45 mm
- > Angle: 90°
- > Mounting: For left and right hand use
- > Installation: For screw fixing, glass cut-out required

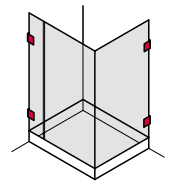

Shower door hinge, for glass-glass connection



Brass, chrome plated polished, 90° glass front

Cat. No. 981.51.014



Brass, graphite black, PVD coated, 90° glass front

Cat. No. 981.51.013

Rustproof thanks to high-quality coating, the clear, geometric design creates emphasis in the bathroom

- > For glass thickness: 8-12 mm
- > Glass dimensions: Door width max. 800 mm, door height max. 2400 mm
- > Dimensions: 90 x 55 mm
- > Load bearing capacity: Max. 45 kg (with use of 2 shower door hinges)
- > Mounting: For DIN left and DIN right hand use
- > Opening angle: 90° on both sides with locking mechanism in open position
- > Lock function: From an opening angle of approx. 85°
- > Installation: For screw fixing, glass cut-out required

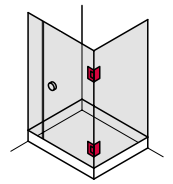

Brass, chrome plated polished, 135° glass front

Cat. No. 981.51.021



Brass, graphite black, PVD coated, 135° glass front

Cat. No. 981.51.023

Rustproof thanks to high-quality coating, the clear, geometric design creates emphasis in the bathroom

- > For glass thickness: 8-12 mm
- > Glass dimensions: Door width max. 800 mm, door height max. 2400 mm
- > Dimensions: 90 x 55 mm
- > Load bearing capacity: Max. 45 kg (with use of 2 shower door hinges)
- > Mounting: For DIN left and DIN right hand use
- > Opening angle: 90° on both sides with locking mechanism in open position
- > Lock function: From an opening angle of approx. 85°
- > Installation: For screw fixing, glass cut-out required

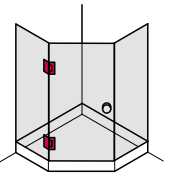

Brass, chrome plated polished, 180° glass front

Cat. No. 981.51.031



Brass, graphite black, PVD coated, 180° glass front

Cat. No. 981.51.033

Rustproof thanks to high-quality coating, the clear, geometric design creates emphasis in the bathroom

- > For glass thickness: 8-12 mm
- > Glass dimensions: Door width max. 800 mm, door height max. 2400 mm
- > Dimensions: 90 x 55 mm
- > Load bearing capacity: Max. 45 kg (with use of 2 shower door hinges)
- > Mounting: For DIN left and DIN right hand use
- > Opening angle: 90° on both sides with locking mechanism in open position
- > Lock function: From an opening angle of approx. 85°
- > Installation: For screw fixing, glass cut-out required

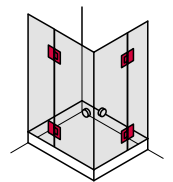

Glass holder, for glass-glass connection

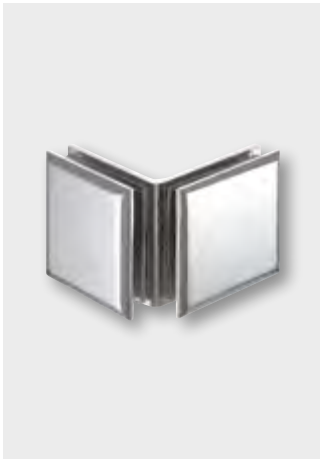

Brass, chrome plated polished,
90° glass front

Cat. No. 981.02.264



Brass, graphite black,
PVD coated, 90° glass front

Cat. No. 981.02.263

Rustproof thanks to high-quality coating, the clear, geometric design creates emphasis in the bathroom

- > For glass thickness: 8-12 mm
- > Dimensions: 45 x 45 mm
- > Angle: 90°
- > Mounting: For left and right hand use
- > Installation: For screw fixing, glass cut-out required

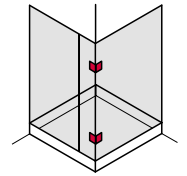

Brass, chrome plated polished,
135° glass front

Cat. No. 981.02.091



Brass, graphite black,
PVD coated, 135° glass front

Cat. No. 981.02.093

Rustproof thanks to high-quality coating, the clear, geometric design creates emphasis in the bathroom

- > For glass thickness: 8-12 mm
- > Dimensions: 45 x 45 mm
- > Angle: 135°
- > Mounting: For left and right hand use
- > Installation: For screw fixing, glass cut-out required

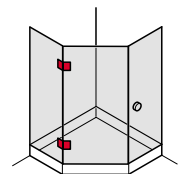

Brass, chrome plated polished,
180° glass front

Cat. No. 981.02.274



Brass, graphite black,
PVD coated, 180° glass front

Cat. No. 981.02.273

Rustproof thanks to high-quality coating, the clear, geometric design creates emphasis in the bathroom

- > For glass thickness: 8-12 mm
- > Dimensions: 45 x 45 mm
- > Angle: 180°
- > Mounting: For left and right hand use
- > Installation: For screw fixing, glass cut-out required

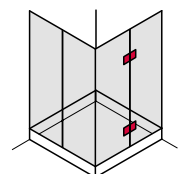

Glass door seal, for shower cubicles glass-glass

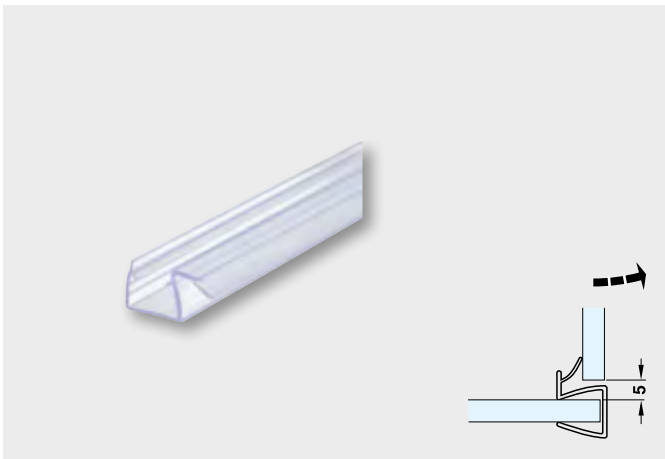

PVC transparent

For 90° glass fronts, for glass thickness 8–10 mm **950.50.002**
 For 90° glass fronts, for glass thickness 10-12 mm **950.50.003**

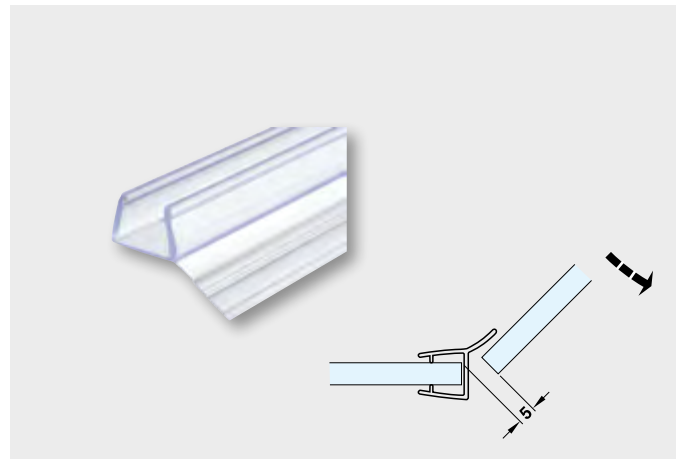

PVC transparent

For 135° glass fronts, for glass thickness 8–10 mm **950.50.006**
 For 135° glass fronts, for glass thickness 10-12 mm **950.50.007**

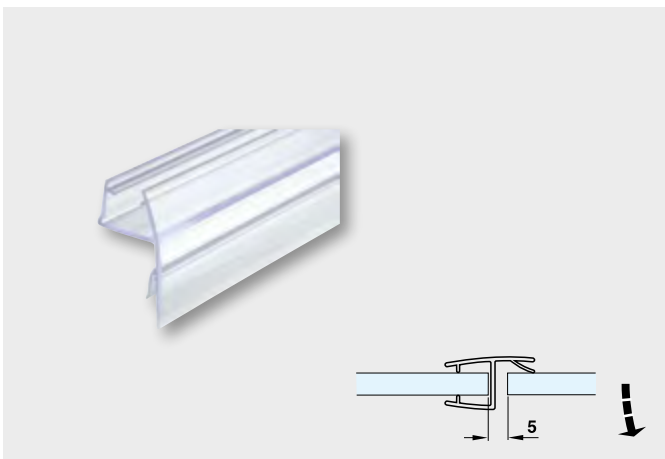

PVC transparent

For 180° glass fronts, for glass thickness 8–10 mm **950.50.000**
 For 180° glass fronts, for glass thickness 10-12 mm **950.50.001**

- > Version:
 For creating a seal between shower doors and adjacent glass elements, the 135° glass door seal is a suitable alternative to floor seals
- > Length: 2.5 m, can be shortened as required
- > Installation: For sliding onto glass edge

Glass door seal, for shower cubicles glass-wall or glass-floor

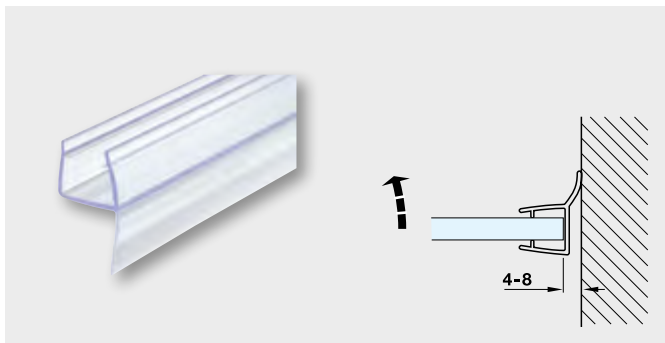

PVC transparent

For wall sealing, for glass thickness 8–10 mm
For wall sealing, for glass thickness 10-12 mm

950.50.008
950.50.009

- > Version:
For creating a seal between shower doors and adjacent wall or floor areas
- > Length: 2.5 m, can be shortened as required
- > Installation: For sliding onto glass edge

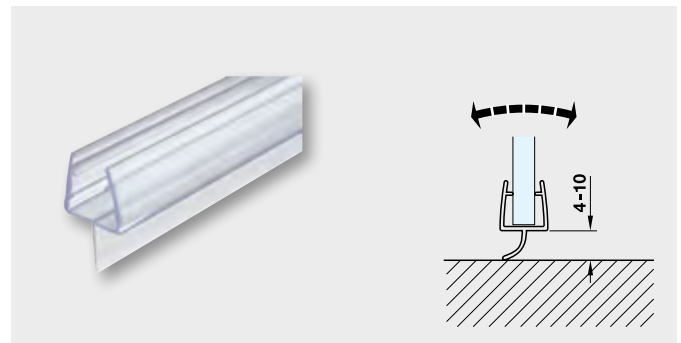

PVC transparent

For floor sealing, for glass thickness 8–10 mm
For floor sealing, for glass thickness 10-12 mm

950.50.012
950.50.013

- > Version:
For creating a seal between shower doors and adjacent wall or floor areas
- > Length: 2.5 m, can be shortened as required
- > Installation: For sliding onto glass edge

Magnetic glass door seal, for shower cubicles glass-glass

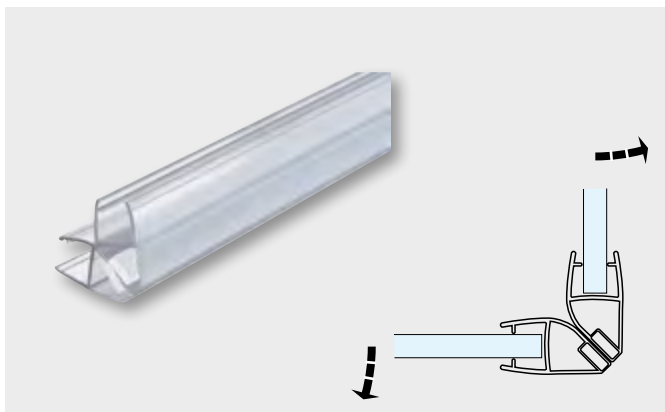

PVC transparent

For 90° glass fronts, for glass thickness 8–10 mm
For 90° glass fronts, for glass thickness 10-12 mm

950.50.018
950.50.019

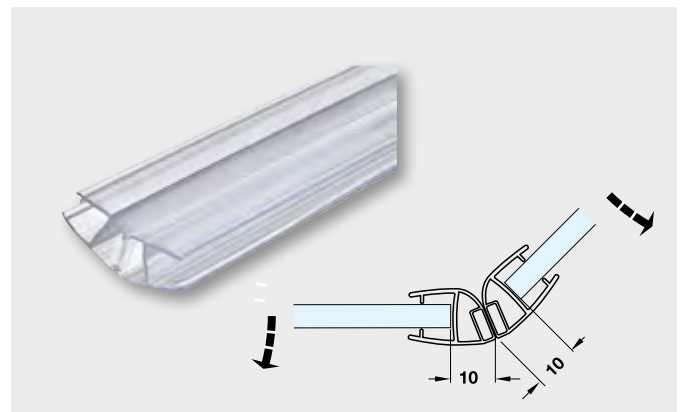

PVC transparent

For 135° glass fronts, for glass thickness 8–10 mm
For 135° glass fronts, for glass thickness 10-12 mm

950.50.020
950.50.021

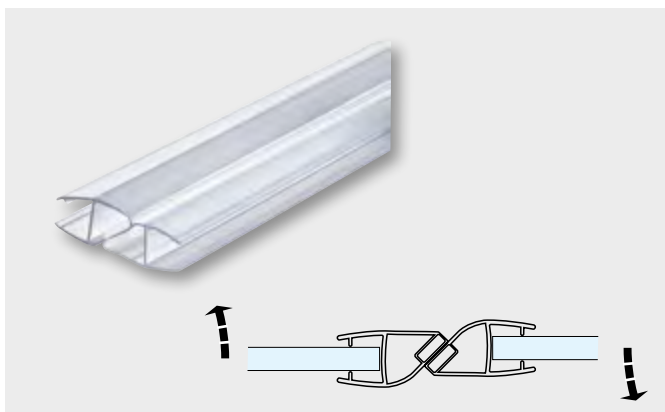

PVC transparent

For 180° glass fronts, for glass thickness 8–10 mm
For 180° glass fronts, for glass thickness 10-12 mm

950.50.022
950.50.023

- > Version:
For sealing of 2-leaf shower doors,
with magnet for holding in closed position
- > Length: 2.5 m, can be shortened as required
- > Installation: For sliding onto glass edge

Stabilising rod for shower walls, 90°



Brass, chrome plated polished
 Cat. No. 981.02.061



Brass, graphite black, PVD coated
 Cat. No. 981.02.063

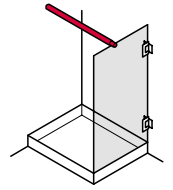

Rustproof thanks to high-quality coating

- > For glass thickness: 8-12 mm
- > Length: 1050 mm
- > Ø: Rod 20 mm, end cap: 28 mm
- > Installation: For screw fixing (wall)/clipping on (glass)

Stabilising rod for shower walls, 45°



Brass, chrome plated polished
 Cat. No. 981.02.071



Brass, graphite black, PVD coated
 Cat. No. 981.02.073

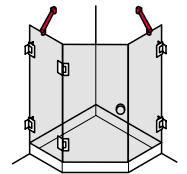

Rustproof thanks to high-quality coating

- > For glass thickness: 8-12 mm
- > Length: 400 mm
- > Ø: Rod 20 mm, end cap: 28 mm
- > Installation: For screw fixing (wall)/clipping on (glass)

Waste bin, for bathroom and WC

Square – modern, puristic



Polished stainless steel

Cat. No. 983.26.001

The clear, geometric design creates emphasis in the bathroom

- > Version: With foot pedal for opening lid
- > Dimensions: 155 x 260 x 155 mm
- > Capacity: 3 litre plastic bin, black

Round – classic, timeless



Polished stainless steel

Cat. No. 983.26.011

The soft and round shape brings peace and elegance into the bathroom

- > Version: With foot pedal for opening lid
- > Ø: 165 mm
- > Height: 235 mm
- > Capacity: 3 litre plastic bin, black

Clothes line



Polished stainless steel

Cat. No. 980.60.951

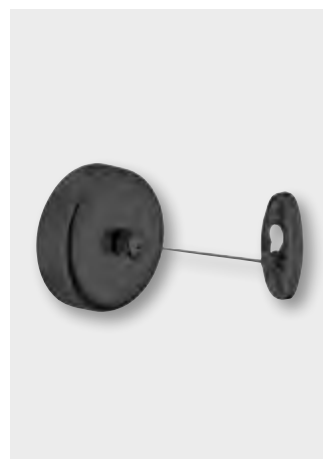

Stainless steel, graphite black, PVD coated

Cat. No. 980.60.953

Rustproof thanks to high-quality coating; all-metal, therefore extremely robust and durable; space-saving, disappears completely into housing after use

- > Version: Pull-out steel wire which can be tensioned towards receiver
- > Extension length: 2.5 m
- > Dimensions: Housing Ø 91 x 57 mm, receiver 65 x 35 x 9 mm



Light and sound

PAGE

146

Light and Sound – Product overview

HÄFELE LOOX LED 2034,
12 V



HÄFELE LOOX LED 2018,
12 V



INDIVIDUALLY CONFIGUR-
ABLE MOUNTING ARMS



HÄFELE LOOX LED 2043
LED STRIP LIGHT, 12 V



HÄFELE LOOX LED 2028
PLINTH LIGHT, 12 V



HÄFELE LOOX LED 2025 RECESS
MOUNTED LIGHT/SURFACE
MOUNTED DOWNLIGHT, 12 V



HÄFELE LOOX LED 2033 SUR-
FACE MOUNTED LIGHT, 12 V



HÄFELE LOOX LED 2032 SUR-
FACE MOUNTED LIGHT, 12 V



HÄFELE LOOX LED 3024 RE-
CESS MOUNTED LIGHT, 24 V



MODULAR
SENSOR SWITCH/
MOTION DETECTOR



MODULAR UNIVERSAL
DOOR CONTACT SWITCH



PUSH SWITCH



LEAD
FOR MODULAR SWITCHES



420 E SOUND SYSTEM



MODULAR
USB CHARGING STATION



Light and Sound – Product overview

HÄFELE LOOX
LED DRIVER 12 V



MAINS LEADS,
COUNTRY-SPECIFIC



WALL PLUG DRIVER
HÄFELE LOOX 12 V/24 V



LEAD
HÄFELE LOOX 12 V



SOCKET ELEMENT



ADAPTER PLUGS
SCHUKO SAFETY SOCKET



Häfele Loox LED 2034 Flexible light, 12 V



Integrated twin USB charging station
Integrated push switch with 2 brightness levels



Aluminium, chrome plated
Cat. No. 833.74.090

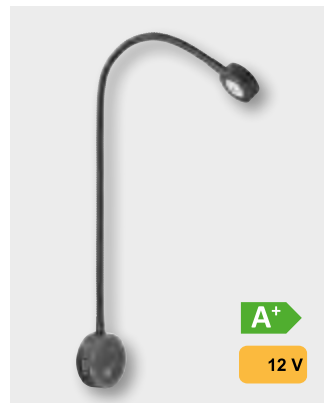

Aluminium, black
Cat. No. 833.74.091

- > Light colour: Cool white 4000 K
- > Luminous flux: 105 lm
- > Power connection: With lead to 12 V driver
- > Wattage: Max. 17 W (light 1.5 W)
- > USB socket wattage: 5 V/2 A
- > Dimensions: 450 x 50 x 15.5 mm
- > Installation: For screw fixing beneath magnetic cover



LED driver 12 V

▶ page 158

Häfele Loox LED 2018 Flexible light, 12 V



The integrated glass lens provides an ideal cone of light
Reading light with rotary switch on light head, without dimmer function



Aluminium, silver coloured anodized, surface mounted
Cat. No. 833.74.100



Aluminium, silver coloured anodized, recess mounted
Cat. No. 833.74.110

- > Light colour: Warm white 3,000 K
- > Luminous flux: 89 lm
- > Power connection: With lead to 12 V driver
- > Wattage: 2 W



LED driver 12 V

▶ page 158

Individually configurable mounting arms for Häfele Loox LED strip lights



Simple manufacture of surface-mounted lights with adapted length

- > Version: Mounting arms can be swivelled 30° horizontally
- > Installation: For screw fixing

LED driver 12 V

► page 158

Mounting arm
Aluminium, silver coloured anodized

Cat. No. 833.74.834



End cap
Plastic,
silver coloured

Cat. No. 833.74.823



Profile for recess mounting
Aluminium,
silver coloured anodized,

Length 2500 mm 833.74.813

Häfele Loox LED 2043 LED strip light, 12 V

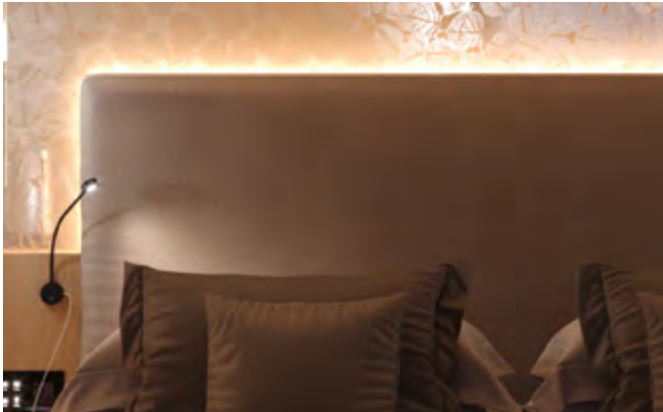

For background lighting of furniture and equipment
High colour fidelity thanks to 1 bin sorting

- > Luminous flux: 2000–2100 lm
- > Power connection: With lead to 12 V driver
- > Wattage: 24 W (4.8 W/m)
- > Dimensions: 5000 x 10 mm
- > Installation: Self-adhesive, can be shortened every 50 mm



A+

12 V

LED driver 12 V

▶ page 158

Plastic, white

Light colour warm white 2700 K
Light colour warm white 3000 K
Light colour cool white 4000 K
Light colour cool white 5000 K

Cat. No. 833.73.120
Cat. No. 833.73.121
Cat. No. 833.73.122
Cat. No. 833.73.123

Häfele Loox LED 2028 Plinth light, 12 V



Hotel orientation light as safety lighting in plinths of bathroom and bedroom furniture

- > Version: Integrated motion detector and residual brightness sensor, activates itself from residual brightness of 15 lx
- > Light colour: Warm white 2700 K
- > Luminous flux: 4 lm
- > Power connection: With lead to 12 V driver
- > Wattage: 0.34 W
- > Detection range 0-3,000 mm
- > Dimensions: 17 x 54 mm
- > Installation: For mounting in drilled hole



A+

12 V

LED driver 12 V

▶ page 158

Stainless steel

Satin
Black

Cat. No. 833.73.110
Cat. No. 833.73.111

Häfele Loox LED 2025 Recess mounted light/surface mounted downlight, 12 V



12 V

Recess mounted light/surface mounted downlight, aluminium

Light colour warm white 3000 K
 Light colour cool white 4000 K
 Light colour cool white 5000 K
 Lead, length 2000 mm

Cat. No. 833.72.351
 Cat. No. 833.72.352
 Cat. No. 833.72.323
 Cat. No. 833.72.882

For illuminating cabinets and work surfaces
 Modular system: Different housings are available for free design

- > Luminous flux: 300-345 lm
- > Power connection: With lead to 12 V driver
- > Wattage: 3.8 W
- > Dimensions:
 Square housing: 65 x 65 x 2.6/15.6 mm,
 round housing: 65 x 2.6/15.6 mm
- > Installation:
 For mounting in drilled hole (recess mounted light),
 for screw fixing (surface mounted downlight)



Recess mounted housing,
 plastic, square

Silver coloured 833.72.127
 Black 833.72.172



Recess mounted housing,
 plastic, round

Silver coloured 833.72.126
 Black 833.72.168



Downlight housing,
 plastic, square

Silver coloured 833.72.125
 Black 833.72.164



Downlight housing,
 plastic, round

Silver coloured 833.72.124
 Black 833.72.160

Always required for a complete
 recess mounted light/surface
 mounted downlight:

- ① Recess mounted light/surface
 mounted downlight
- ② Recess mounted housing
- ③ Lead

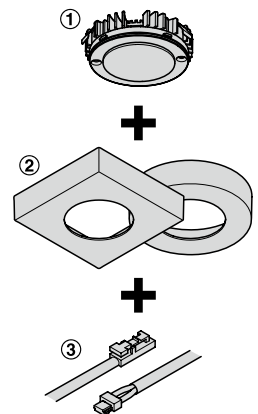

LED driver 12 V

▶ page 158

Häfele Loox LED 2033 Surface mounted light, 12 V



Ideal as mirror and wardrobe lighting
 Splash proof (IP 44) suitable for use in wet rooms

- > Light colour: Cool white 4000 K
- > Luminous flux: 219 lm
- > Power connection: With lead to 12 V driver
- > Wattage: 3.8 W
- > Dimensions: 118 x 65 x 30 mm
- > Installation: For screw fixing



A

12 V



LED driver 12 V

▶ page 158

Housing: Zinc alloy, chrome plated, panel: Plastic, black

Cat. No. 833.74.160

Häfele Loox LED 2032 Surface mounted light, 12 V



Ideal as mirror and wardrobe lighting
 Splash proof (IP 44) suitable for use in wet rooms

- > Light colour: Cool white 4000 K
- > Luminous flux: 200 lm
- > Power connection: With lead to 12 V driver
- > Wattage: 3 W
- > Dimensions: 300 x 180 x 50 mm
- > Installation: For screw fixing



A+

12 V



LED driver 12 V

▶ page 158

Housing: Aluminium, panel: plastic

Silver coloured
 Chrome plated

Cat. No. 833.74.070

Cat. No. 833.74.080

Häfele Loox LED 3024 Recess mounted light, 24 V



Plastic, silver coloured

Light colour warm white 3000 K
Light colour cool white 4000 K

Cat. No. 833.75.090
Cat. No. 833.75.091

For homogeneous, wide-area illumination of cabinets and work surfaces

- > Luminous flux: 430/530 lm
- > Power connection: With lead to 24 V driver
- > Wattage: 5.8 W
- > Dimensions: 210 x 210 x 6.2 mm
- > Installation: For recess mounting



LED driver 24 V

▶ page 158

Loox Accessories

Häfele Loox Modular infrared motion detector



IP20

Plastic, silver coloured

Cat. No. 833.89.129

For automatic on/off switching of lights when the sensor range is entered.

- > Sensor range: 0– 3000 mm
- > Sensor angle: 120°
- > Delay time: 30 seconds
- > Connection: With lead for modular switch (not included in scope of delivery) at driver
- > Dimensions: 12 x 56 mm
- > Installation: For recess mounting

Lead for modular switches

► page 156

Häfele Loox Modular dimmer



IP20

Plastic, silver coloured

Cat. No. 833.89.126

For touchless dimming of lights.

When it is switched on and off, the light is gently dimmed up or down, and the last dimming setting is retained (memory function).

- > Detection range 0-60 mm
- > Connection: With lead for modular switch (not included in scope of delivery) at driver
- > Dimensions: 12 x 46 mm
- > Installation: For recess mounting

Lead for modular switches

► page 156

Häfele Loox Modular door sensor switch



IP20

Plastic, silver coloured

Cat. No. 833.89.128

For on/off switching

(door open = light on, door closed = light off) of lights.

When it is switched on and off, the light is gently dimmed up or down.

- > Connection: With lead for modular switch (not included in scope of delivery) at driver
- > Dimensions: 12 x 46 mm
- > Installation: For recess mounting

Lead for modular switches

► page 156

Loox Accessories

Häfele Loox Modular universal door contact switch



IP20

Plastic, black

Cat. No. 833.89.143

For single-leaf sliding or hinged doors.
For on/off switching
(door open = light on, door closed = light off) of lights.

- > Connection: With lead for modular switch (not included in scope of delivery) at driver
- > Dimensions: 51.8 x 40 x 14.2 mm
- > Installation: For screw fixing

Häfele Loox Push switch



Plastic, black

Cat. No. 833.89.108

For installation in a table top, for example.
Push switch for switching lights on/off.

- > Connection: To driver
- > Dimensions: 15 x 20 mm
- > Cable length: 2 m
- > Installation: For recess mounting in 12 mm drill hole

Häfele Loox Lead for modular switches



Plastic, black

Length 500 mm
Length 1000 mm
Length 2000 mm

Cat. No. 833.89.140
Cat. No. 833.89.141
Cat. No. 833.89.142

- > Version: With snap-in connector
- > Connection: To modular switch and driver
- > For drill hole diameter: 12 mm

420 E Sound system

Bluetooth® receiver with exciter speaker



Invisible sound system with impressive quality on many different surfaces.
Quick and easy installation, therefore also ideal for retrofitting.

- > Power consumption: During operation with 2 exciter speakers: Max. 19 W, during optional operation with 4 exciter speakers: Max. 32 W
- > Reception range: Max. 10 m
- > Nominal voltage: 110–240 VAC
- > Power connection: With 2 m lead to 12 V driver
- > Dimensions: 140 x 45 x 15 mm
- > Installation: For screw fixing
- > Exciter version: Speaker for screw or glue fixing with 1 m lead



12 V

Including 2 exciter speakers. Expansion to 4 exciter speakers possible.
Available on request: Multi-room control for separating different users in adjacent rooms.



LED driver 12 V

▶ page 158

420 E Sound system

420 E Sound system with 2 exciter speakers
Exciter speaker

Cat. No. 822.65.034
Cat. No. 822.65.039

Häfele Loox ESC 2001 Modular USB charging station



For charging two smartphones or tablets

- > Connection: via lead for modular consumers (not included in scope of delivery) at driver
- > USB socket wattage: 5 V/2 A
- > Dimensions: 40 x 24 mm
- > Installation: For mounting in drilled hole



IP20

Modular USB charging station

White
Black

Cat. No. 833.73.752
Cat. No. 833.73.751

Lead for modular consumers, with snap-in connector

Length 500 mm
Length 1000 mm
Length 2000 mm

Cat. No. 833.72.880
Cat. No. 833.72.881
Cat. No. 833.72.882

Loox LED driver

Häfele Loox LED driver 12 V



- > Version: For up to 6 consumers
+ a switch with Loox plug system, without mains lead
- > Input voltage: 110–240 V, 50–60 Hz
- > Nominal voltage: DC 12 V



Black

Wattage 20 W, 140 x 50 x 16 mm
Wattage 40 W, 190 x 60 x 16 mm
Wattage 60 W, 230 x 70 x 16 mm

Cat. No. 833.74.960
Cat. No. 833.74.962
Cat. No. 833.74.964

Häfele Loox LED driver 24 V



- > Version: For up to 6 consumers
+ a switch with Loox plug system, without mains lead
- > Input voltage: 110–240 V, 50–60 Hz
- > Nominal voltage: DC 24 V



Black

Wattage 20 W, 140 x 50 x 16 mm
Wattage 40 W, 190 x 60 x 16 mm

Cat. No. 833.77.945
Cat. No. 833.77.947

Häfele Loox Mains lead 12/24 V, country-specific



Black, UK plug,
Length: 2 m

Cat. No. 833.89.000



Black, AU plug,
Length: 2 m

Cat. No. 833.89.001



Black, EU plug,
Length: 2 m

Cat. No. 833.89.002



Black, US plug,
Length: 2 m

Cat. No. 833.89.003

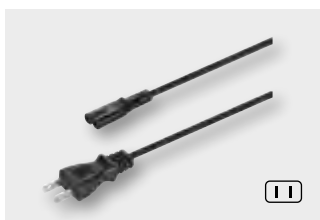

Black, JP plug,
Length: 2 m

Cat. No. 833.89.016



Black, CN plug,
Length: 2 m

Cat. No. 833.89.005

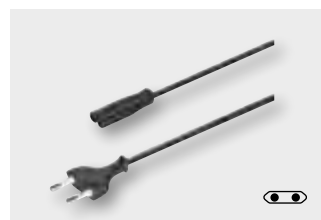

Black, KR plug,
Length: 2 m

Cat. No. 833.89.006

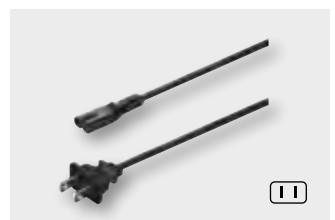

Black, TW plug,
Length: 2 m

Cat. No. 833.89.007

Häfele Loox Wall plug driver 12 V



Wall plug driver 15 W EU plug

Black

Wattage 6 W, 61 x 37 x 57 mm
Wattage 15 W, 78 x 46 x 68 mm
Wattage 27 W, 84 x 50 x 72 mm

Cat. No. 833.74.933
Cat. No. 833.74.935
Cat. No. 833.74.937



Wall plug driver 15 W US plug

Black

Wattage 6 W, 61 x 37 x 57 mm
Wattage 15 W, 78 x 46 x 68 mm

Cat. No. 833.74.934
Cat. No. 833.74.936



Wall plug driver 15 W UK plug

Black

Wattage 6 W, 61 x 37 x 57 mm
Wattage 15 W, 78 x 46 x 68 mm
Wattage 27 W, 84 x 50 x 72 mm

Cat. No. 833.74.957
Cat. No. 833.74.958
Cat. No. 833.74.959

- > Version: For consumer with Loox plug system, without lead
- > Input voltage: 110–240 V, 50–60 Hz
- > Nominal voltage: DC 12 V



Häfele Loox Lead 12 V



Black, 4 m lead with 2 light slots

Cat. No. 833.74.749



Black, 4 m lead with 6-way distributor

Cat. No. 833.74.748



Black, 4 m lead with touch dimmer and 6-way distributor, without memory function

Cat. No. 833.74.709



Black, 4 m lead with foot switch and 6-way distributor

Cat. No. 833.74.747



Black, 4 m lead with rocker switch and 6-way distributor

Cat. No. 833.74.746

- > Version: Switch after 2 m lead length
- > Current carrying capacity: 2.5 A

Socket element



Stainless steel coloured

- 2 x Schuko safety sockets, 2 x USB charging module 5 V/2 A [822.92.061](#)
- 2 x UTE sockets, 2 x USB charging module 5 V/2 A [822.92.063](#)
- 2 x UK socket, 2 x USB charging module 5 V/2 A [822.92.067](#)
- 2 x Swiss sockets, 2 x USB charging module 5 V/2 A [822.92.065](#)



Black

- 2 x Schuko safety sockets, 2 x USB charging module 5 V/2 A [822.92.361](#)
- 2 x UTE sockets, 2 x USB charging module 5 V/2 A [822.92.363](#)
- 2 x UK socket, 2 x USB charging module 5 V/2 A [822.92.367](#)
- 2 x Swiss sockets, 2 x USB charging module 5 V/2 A [822.92.365](#)



Stainless steel coloured

- 1 x Schuko safety socket, 2 x USB charging module 5 V/2 A [822.92.060](#)
- 1 x UTE socket, 2 x USB charging module 5 V/2 A [822.92.062](#)
- 1 x UK socket, 2 x USB charging module 5 V/2 A [822.92.066](#)
- 1 x Swiss socket, 2 x USB charging module 5 V/2 A [822.92.064](#)



Black

- 1 x Schuko safety socket, 2 x USB charging module 5 V/2 A [822.92.360](#)
- 1 x UTE socket, 2 x USB charging module 5 V/2 A [822.92.362](#)
- 1 x UK socket, 2 x USB charging module 5 V/2 A [822.92.366](#)
- 1 x Swiss socket, 2 x USB charging module 5 V/2 A [822.92.364](#)

- > Version: Complete set with frame, cover and socket unit
- > Power connection at primary side: With Schuko safety plug
- > Lead: 2 m

Notes:

Other plug designs available on request.

Adapter plug

▶ page 161

Adapter plugs Schuko safety socket

Country-specific



Black, Schuko safety sockets/UK plug,
13 A/250 V

Cat. No. 820.52.310



Black, Schuko safety sockets/US plug,
15 A/125 V

Cat. No. 820.52.311



Black, Schuko safety sockets/IT plug,
10 A/250 V

Cat. No. 820.52.312



Black, Schuko safety sockets/SA plug,
16 A/250 V

Cat. No. 820.52.313



Black, Schuko safety sockets/CH plug,
10 A/250 V

Cat. No. 820.52.314



Black, Schuko safety sockets/AU plug,
10 A/250 V

Cat. No. 820.52.315

- > Area of application: For power consumers with Schuko socket for conversion to country-specific plug designs
- > Version: Adapter plug with child protection

ARTICLE INDEX

Cat. No.	Page	Cat. No.	Page	Cat. No.	Page	Cat. No.	Page	Cat. No.	Page	Cat. No.	Page
112.02.102	65	361.50.831	67	822.92.365	160	833.77.945	158	903.92.585	94	916.91.901	104
112.02.103	65	361.50.832	67	822.92.366	160	833.77.947	158	903.92.586	94	916.91.902	104
112.02.104	65	402.23.000	73	822.92.367	160	833.89.000	158	903.92.588	94	916.91.930	104
112.02.105	65	402.23.002	73	833.72.124	152	833.89.001	158	903.92.589	95	916.91.931	104
112.02.110	65	402.30.025	75	833.72.125	152	833.89.002	158	903.92.616	95	916.91.932	104
112.02.111	65	402.31.002	74	833.72.126	152	833.89.003	158	903.93.558	93	916.91.953	104
112.02.112	65	402.54.002	72	833.72.127	152	833.89.005	158	903.93.559	93	916.91.954	104
112.02.113	65	535.43.037	87	833.72.160	152	833.89.006	158	903.93.583	95	916.91.955	104
112.02.114	65	535.43.038	87	833.72.164	152	833.89.007	158	903.93.585	94	917.56.907	46
112.02.115	65	568.16.007	81	833.72.168	152	833.89.016	158	903.93.588	94	917.56.909	46
112.04.060	64	568.17.331	81	833.72.172	152	833.89.108	156	903.93.589	95	917.56.917	46
112.04.061	64	568.26.340	80	833.72.323	152	833.89.126	155	903.94.556	93	917.56.919	46
112.04.062	64	568.27.257	80	833.72.351	152	833.89.128	155	903.94.586	94	917.56.920	46
112.04.063	64	568.27.367	80	833.72.352	152	833.89.129	155	903.94.616	95	917.64.000	44
112.04.070	64	568.60.723	76	833.72.790	66	833.89.140	156	911.02.143	47	917.64.001	44
112.04.071	64	568.60.793	76	833.72.880	157	833.89.141	156	911.02.145	47	917.64.002	44
112.04.072	64	568.66.723	76	833.72.881	157	833.89.142	156	911.02.147	96	917.64.006	43
112.04.073	64	568.66.790	77	833.72.882	152, 157	833.89.143	156	911.02.149	96	917.64.008	43
112.04.080	63	801.01.702	68	833.73.110	151	836.23.360	79	911.02.151	47	917.64.051	43
112.04.081	63	801.03.222	66	833.73.111	151	836.24.311	79	911.02.153	47	917.64.200	43
112.04.082	63	802.02.220	68	833.73.120	151	836.24.350	79	911.02.155	96	917.64.202	43
112.04.083	63	802.07.200	67	833.73.121	151	836.24.980	79	911.02.157	96	917.64.204	43
151.38.100	107	802.07.210	67	833.73.122	151	836.26.321	78	911.25.200	47	917.64.251	44
151.38.101	107	803.33.756	67	833.73.123	151	836.26.330	78	911.25.204	96	917.64.252	44
151.38.102	107	803.51.702	68	833.73.751	157	836.26.970	78	911.25.420	47	917.64.253	44
151.38.103	107	804.32.050	69	833.73.752	157	836.28.311	78	911.25.421	47	917.64.257	43
151.38.110	107	804.32.059	69	833.74.070	153	836.28.323	78	911.25.422	47	917.64.258	43
151.38.111	107	808.90.084	71	833.74.080	153	836.28.324	78	911.25.430	96	917.64.259	43
151.38.120	106	808.90.091	71	833.74.090	149	836.28.983	78	911.25.431	96	917.64.300	44
151.38.121	106	808.90.384	71	833.74.091	149	836.28.984	78	911.25.432	96	917.64.302	44
155.01.231	64	808.90.391	71	833.74.100	149	836.28.991	78	911.25.444	47	917.64.304	44
155.01.232	64	817.35.301	88	833.74.110	149	842.71.100	69	911.25.446	47	917.64.540	45
155.01.233	64	817.35.322	88	833.74.160	153	842.71.320	69	911.25.448	96	917.64.541	45
155.01.234	64	820.52.310	161	833.74.709	159	842.71.410	69	911.25.450	96	917.64.542	45
155.01.340	63	820.52.311	161	833.74.746	159	842.71.420	69	911.25.452	47	917.64.543	45
155.01.341	63	820.52.312	161	833.74.747	159	844.28.100	70	911.25.454	47	917.64.544	45
155.01.342	63	820.52.313	161	833.74.748	159	844.28.101	70	911.25.456	96	917.64.545	45
155.01.343	63	820.52.314	161	833.74.749	159	844.28.102	70	911.25.458	96	917.64.546	45
155.01.400	64	820.52.315	161	833.74.813	150	844.28.110	70	911.26.322	103	917.64.547	45
155.01.401	64	822.65.034	157	833.74.823	150	844.28.111	70	911.26.367	103	917.64.548	45
155.01.402	64	822.65.039	157	833.74.834	150	844.28.112	70	911.26.368	103	922.00.403	99
155.01.403	64	822.92.060	160	833.74.933	159	902.52.173	104	911.26.522	103	922.01.403	99
155.01.485	65	822.92.061	160	833.74.934	159	902.52.174	104	911.26.523	103	924.25.203	49
155.01.486	65	822.92.062	160	833.74.935	159	902.52.179	104	911.26.527	103	924.32.003	49
155.01.490	107	822.92.063	160	833.74.936	159	903.00.980	97	911.59.028	58	926.98.040	48
155.01.491	107	822.92.064	160	833.74.937	159	903.00.983	97	911.59.029	58	926.98.043	48
155.01.495	106	822.92.065	160	833.74.957	159	903.00.988	97	911.59.046	58	926.98.048	48
155.01.505	107	822.92.066	160	833.74.958	159	903.06.030	97	911.59.421	58	926.98.050	48
271.67.204	85	822.92.067	160	833.74.959	159	903.06.033	97	911.59.425	58	926.98.053	48
271.89.000	84	822.92.360	160	833.74.960	158	903.06.038	97	911.59.427	58	926.98.058	48
271.89.005	84	822.92.361	160	833.74.962	158	903.92.556	93	911.59.640	58	927.91.328	98
271.89.020	85	822.92.362	160	833.74.964	158	903.92.558	93	911.59.641	58	927.91.343	98
271.99.186	85	822.92.363	160	833.75.090	154	903.92.559	93	911.59.642	58	927.91.344	98
361.50.830	67	822.92.364	160	833.75.091	154	903.92.583	95	916.91.900	104	927.91.633	49

Cat. No.	Page	Cat. No.	Page	Cat. No.	Page	Cat. No.	Page	Cat. No.	Page	Cat. No.	Page
927.91.634	49	941.32.004	100	950.50.003	142	980.60.793	119	981.52.103	136	983.25.013	129
927.91.638	49	950.05.340	54	950.50.006	142	980.60.802	114	981.52.104	136	983.25.023	134
931.84.033	50	950.05.341	54	950.50.007	142	980.60.803	114	981.52.105	136	983.25.027	134
931.84.035	50	950.05.342	54	950.50.008	143	980.60.812	122	981.52.106	135	983.25.033	134
931.84.039	50	950.05.343	54	950.50.009	143	980.60.813	122	981.52.107	135	983.25.043	86
931.84.043	50	950.05.344	54	950.50.012	143	980.60.822	121	981.52.108	135	983.25.053	89
931.84.048	50	950.05.345	54	950.50.013	143	980.60.823	121	981.52.109	137	983.25.063	89
931.84.049	50	950.05.820	54	950.50.018	143	980.60.832	120	981.52.110	137	983.25.073	89
931.84.233	50	950.05.821	54	950.50.019	143	980.60.833	120	981.52.113	136	983.25.089	77
931.84.238	50	950.05.822	54	950.50.020	143	980.60.842	115	981.52.114	136	983.25.091	71
931.84.269	50	950.05.823	54	950.50.021	143	980.60.843	115	981.52.115	136	983.26.001	145
931.84.273	50	950.05.824	54	950.50.022	143	980.60.852	117	981.52.116	135	983.26.011	145
931.84.278	50	950.05.825	54	950.50.023	143	980.60.853	117	981.52.117	135	983.27.002	133
931.84.279	50	950.05.910	55	959.00.042	53	980.60.862	124	981.52.118	135	983.27.003	133
931.84.313	51	950.05.911	55	959.00.048	53	980.60.863	124	981.52.520	108	983.27.012	133
931.84.318	51	950.05.912	55	959.00.121	53	980.60.872	116	981.52.521	108	983.27.013	133
931.84.319	51	950.05.913	55	959.10.005	81	980.60.873	116	981.52.523	108	988.61.2**	128
931.84.323	51	950.05.914	55	959.10.006	81	980.60.882	123	981.52.530	109	988.61.3**	128
931.84.328	51	950.05.915	55	959.30.001	53	980.60.883	123	981.52.531	109	988.61.4**	128
931.84.329	51	950.05.921	55	959.30.003	53	980.60.902	126	981.52.533	109	988.61.5**	128
931.84.660	51	950.05.922	55	959.30.006	53	980.60.903	126	981.52.570	108	988.62.3**	128
931.84.663	51	950.05.923	55	980.20.0**	128	980.60.912	126	981.52.571	108		
931.84.668	51	950.05.924	55	980.20.1**	128	980.60.913	126	981.52.573	108		
931.84.669	51	950.05.925	55	980.60.642	113	980.60.922	133	981.52.580	109		
931.84.820	51	950.05.961	54	980.60.643	113	980.60.923	133	981.52.581	109		
931.84.823	51	950.05.962	54	980.60.652	118	980.60.931	125	981.52.583	109		
931.84.828	51	950.05.963	54	980.60.653	118	980.60.933	125	981.77.000	136		
931.84.829	51	950.05.964	54	980.60.662	119	980.60.943	122	981.77.001	136		
937.13.550	59, 105	950.05.965	54	980.60.663	119	980.60.951	145	981.77.002	136		
937.13.551	105	950.11.031	56	980.60.672	114	980.60.953	145	981.77.003	135		
937.13.553	59, 105	950.11.041	56	980.60.673	114	981.02.061	144	981.77.004	135		
937.13.558	59, 105	950.11.051	57	980.60.682	122	981.02.063	144	981.77.005	135		
937.55.140	59	950.11.061	57	980.60.683	122	981.02.071	144	981.77.006	137		
937.55.144	59	950.11.071	57	980.60.692	121	981.02.073	144	981.77.008	136		
937.55.148	59	950.11.087	52	980.60.693	121	981.02.081	138	981.77.009	136		
940.43.084	101	950.11.123	52	980.60.702	120	981.02.083	138	981.77.010	136		
940.43.095	101	950.11.124	52	980.60.703	120	981.02.091	141	981.77.011	135		
940.43.118	100	950.11.131	57	980.60.712	115	981.02.093	141	981.77.012	135		
940.43.291	102	950.11.141	57	980.60.713	115	981.02.243	139	981.77.013	135		
940.43.292	102	950.11.151	57	980.60.722	117	981.02.244	139	981.77.014	137		
940.43.293	102	950.45.074	55	980.60.723	117	981.02.253	139	983.14.000	127		
940.43.294	102	950.45.075	55	980.60.732	124	981.02.254	139	983.14.030	127		
940.43.295	102	950.45.076	55	980.60.733	124	981.02.263	141	983.14.040	127		
940.43.296	102	950.45.077	55	980.60.742	125	981.02.264	141	983.19.010	130		
940.43.297	102	950.45.078	55	980.60.743	125	981.02.273	141	983.19.020	130		
940.43.298	102	950.45.104	56	980.60.752	116	981.02.274	141	983.19.030	130		
940.43.299	102	950.45.105	56	980.60.753	116	981.51.003	138	983.19.510	130		
940.82.139	100	950.45.106	56	980.60.762	123	981.51.004	138	983.19.520	130		
940.82.152	101	950.45.107	56	980.60.763	123	981.51.013	140	983.19.530	130		
940.82.204	101	950.45.108	56	980.60.772	113	981.51.014	140	983.24.002	129		
941.25.007	101	950.45.109	56	980.60.773	113	981.51.021	140	983.24.003	129		
941.25.135	100	950.50.000	142	980.60.782	118	981.51.023	140	983.24.012	125		
941.25.152	101	950.50.001	142	980.60.783	118	981.51.031	140	983.24.013	125		
941.32.000	100	950.50.002	142	980.60.792	119	981.51.033	140	983.25.003	129		

EUROPE

Headquarters

Germany

Häfele GmbH & Co KG
72202 Nagold
Phone: +49 74 52/95-0
info@haefele.de
www.haefele.de

Austria

Häfele Austria GmbH
5322 Hof bei Salzburg
Phone: +43 62 29/3 90 39-0
info@haefele.at
www.haefele.at

Belgium

Häfele Belgium N. V.
9240 Zele
Phone: +32 52/45 01 14
info@haefele.be
www.haefele.be

Croatia

Häfele GmbH & Co KG
Podružnica Zagreb
10090 Zagreb
Phone: +385 1/3 46 24 45
info-croatia@haefele.com
www.haefele.com

Czech Republic & Slovakia

Häfele Czech & Slovakia s.r.o.
15 500 Praha 5
Phone: +420 2/41 09 50 00
info@haefele.cz
www.haefele.cz

Denmark

Häfele Danmark A/S
7800 Skive
Phone: +45 97/51 15 22
info@haefele.dk
www.haefele.dk

Finland

Häfele GmbH & Co KG
Stuulike Suomessa
15680 Lahti
Phone: +358 3/8 77 77-0
info@haefele.fi
www.haefele.fi

France

Häfele France s.à.r.l.
95157 Taverny Cédex
Phone: +33 1/30 40 54 50
info@haefele.fr
www.haefele.fr

Great Britain

Häfele U.K. Limited
Rugby, Warks. CV21 1RD
Phone: +44 17 88/54 20 20
info@haefele.co.uk
www.haefele.co.uk

Greece

Häfele GmbH & Co KG
Hellas Information Office
19014 Kapandriti
Phone: +30 2 10/6 17 95 44
info@haefele.gr
www.haefele.gr

Hungary

Häfele GmbH & Co KG
Marországi Képvisező Iroda
1132 Budapest
Phone: +36 1/2 25 34 14
info-hungary@haefele.de
www.haefele.com

Ireland

Häfele (Ireland) Limited
Kilcoole, Co. Wicklow
Phone: +353 1/2 87 34 88
info@haefele.ie
www.haefele.ie

Italy

Häfele Italia s.r.l.
20841 Carate Brianza MB
Phone: +39 03 62/57 74-1
info@haefele.it
www.haefele.it

Poland

Häfele Polska Sp. z o.o.
55-095 Mirków
Phone: +48 71/74 72 300
info@haefele.pl
www.haefele.pl

Portugal

Häfele GmbH & Co KG
Escritorio de Vendas Portugal
4465-671 Leça do Balio
Phone: +351 22/9 05 90 80
info-portugal@haefele.com
www.haefele.pt

Romania

Häfele Romania S.R.L.
300238 Timișoara
Phone: +40 2 56/30 61 72
info@haefele.ro
www.haefele.ro

Russia

Häfele Rus. LLC
117420 Moscow
Phone: +7 4 95/7 87 07 85
info@haefele.ru
www.haefele.com/ru

Serbia

Häfele Serbia d.o.o.
11080 Beograd - Zemun
Phone: +381 11/3 77 05 51
info@haefele.rs
www.haefele.rs

Slovenia

Häfele GmbH & Co KG
Podružnica Ljubljana
1236 Trzin
Phone: +386 15/34 36 42
timmy.kovac@haefele.de
www.haefele.com

Spain

Häfele Herrajes España S.L.
28923 Alcorcón-Madrid
Phone: +34 91/6 44 80 21
info@haefele.es
www.haefele.es

Sweden & Norway

Häfele GmbH & Co KG
Tyskland Filial Sverige
55303 Jönköping
Phone: +46 36/18 00 88
info@haefele.se
www.haefele.se

Switzerland

Häfele Schweiz AG
8280 Kreuzlingen
Phone: +41 71/6 86 82 20
info@haefele.ch
www.haefele.ch

The Netherlands

Häfele Nederland B.V.
7333 NZ Apeldoorn
Phone: +31 55/5 38 46 00
info@haefele.nl
www.haefele.nl

Turkey

Häfele San. ve Tic. A.S.
34776 Ümraniye/Istanbul
Phone: +90 2 16/5 28 59 00
info@haefele.com.tr
www.haefele.com.tr

Ukraine

Häfele Ukraine LLC
79037 Lviv
Phone: +380 32/2 35 15 59
info@haefele.ua
www.haefele.ua

AFRICA

South Africa

Häfele South Africa (Pty) Ltd.
Honeydew 2040
Phone: +27 11/7 96 81 00
info@haefele.co.za
www.haefele.co.za

AMERICA

Argentina

Häfele Argentina S.A.
B1611GFG-Don Torcuato-
Buenos Aires
Phone: +54 11/63 47 26 00
info@haefele.com.ar
www.haefele.com.ar

Brazil

Häfele Brasil Ltda.
83302-000 Piraquara-Paraná
Phone: +55 41/30 34-81 50
info@haefele.com.br
www.haefele.com.br

Canada

Häfele Canada Inc.
Burlington, ON L7L 6A8
Phone: +1 9 05/3 36 66 08
info_can@haefeleamericas.com
www.haefele.ca

Chile

Häfele GmbH & Co KG
Agencia en Chile
Las Condes - Santiago
Phone: +56 2/29 54 77 67
info_rch@haefele.de
www.haefele.cl

Colombia

Häfele Colombia S.A.S.
CRA 55B # 79-45 Bogotá
Phone: +57 1/2 40 20 33
info@haefele.com.co
www.haefele.com.co

Mexico

Häfele de México S.A.de C.V.
El Marqués, Querétaro, 76246
Phone: +52 442/2 96 86 00
hmxinfo@mexico@haefele.com.mx
www.haefele.com.mx

USA

Häfele America Co.
Archdale, N.C. 27263
Phone: +1 3 36/4 34 23 22
info_us@haefeleamericas.com
www.haefele.com/us

ASIA

China

Häfele Hardware Technology
(China) Co. Ltd.
101318 Beijing
Phone: +86 10/80 48 26 86
info_bj@haefele.com.cn
www.haefele.com.cn

Hong Kong

Häfele GmbH & Co KG
HK Representative Office
Hong Kong
Phone: +852/23 68 64 33
info_hk@haefele.com.cn
www.haefele.com.hk

India

Häfele India Private Limited
Mumbai 400 042
Phone: +91 22/61 42 61 00
info@haefeleindia.com
www.haefeleindia.com

Indonesia

P.T. Häfele Indotama
Serpong-Tangerang 15314
Phone: +62 21/75 87 88 88
info@haefele.co.id
www.haefele.co.id

Japan

Häfele Japan K.K.
Totsuka-ku, Yokohama
244-0806
Phone: +81 45/8 28 31 17
info@haefele.co.jp
www.haefele.co.jp

Kazakhstan

Häfele Kazakhstan LLP
050062 Almaty
Phone: +7 727/3 75 12 98
info@haefele.kz
www.haefele3d.kz

Korea

Häfele Korea Inc.
Gwangju-si, Gyeonggi-do
Phone: +82 31/7 60 76 00
info@haefele.co.kr
www.haefele.co.kr

Malaysia

Häfele (Malaysia) Sdn Bhd
40150 Shah Alam, Selangor
Phone: +60 3/55 69 25 26
info@haefele.com.my
www.haefele.com.my

Myanmar

Häfele (Myanmar) Co., Ltd.
Representative office
Bahan Township, Yangon
Phone: +95 1/53 67 41
info@haefele.com.th
www.haefele.co.th

Philippines

Häfele Philippines Inc.
Taguig City 1638
Metro Manila
Phone: +63 2/8 42 33 53
info@haefele.com.ph
www.haefele.com.ph

Singapore

Häfele Singapore Pte Ltd.
Singapore 729504
Phone: +65/64 94 74 00
info@haefele.com.sg
www.haefele.com.sg

Taiwan

Häfele Taiwan Limited
New Taipei City 242
Phone: +886 2/22 98 00 30
info@haefele.com.tw
www.haefele.com.tw

Thailand

Häfele (Thailand) Limited
Bangkok 10260
Phone: +66 2/7 41 71 71
info@haefele.co.th
www.haefele.co.th

Vietnam

Häfele Vina JSC
Ho Chi Minh City
Phone: +84 8/39 11 31 13
info@haefele.com.vn
www.haefele.com.vn

AUSTRALIA, NEW ZEALAND

Australia

Häfele Australia Pty. Ltd.
Dandenong, VIC 3175
Phone: +61 3/92 12 20 00
info@haefele.com.au
www.haefele.com.au

New Zealand

Häfele (N.Z.) Limited
East Tamaki, Auckland
Phone: +64 9/2 74 20 40
info@haefele.co.nz
www.haefele.co.nz

MIDDLE EAST

Bahrain

Häfele GmbH & Co KG
Representative Office
Manama
Phone: +973 1755 2490
info.bahrain@haefele.com
www.haefele.ae

Kuwait

Häfele GmbH & Co KG
Representative Office
Safat 13096
Phone: +965 2 473 1325
info.kuwait@haefele.com
www.haefele.ae

Qatar

Häfele GmbH & Co KG
Representative Office
Doha
Phone: +974 44 50 26 78
info.qatar@haefele.com
www.haefele.ae

Saudi Arabia

Häfele GmbH & Co KG
Representative Office
Jeddah 21563
Kingdom of Saudi Arabia
Phone: +966 12 6110458
info.jeddah@haefele.com
www.haefele.ae

UAE

Häfele GmbH & Co KG
Representative Office
Dubai
Phone: +971 4 284 4406
info@haefele.ae
www.haefele.ae

IMPRINT

Reprinting of this catalogue in whole or in part, the copying or imitation of any illustrations and the imitation of the layout are strictly prohibited.

The technical descriptions and dimensions in this catalogue, also those with the photographs and drawings, are not binding.

We reserve the right to alter specifications without notice.

All dimensions in mm, unless stated otherwise.

All deliveries are made pursuant to the Häfele conditions of sale, delivery and payment, which can be inspected at www.hafele.com.

Issued by:

Häfele GmbH & Co KG
Adolf-Häfele-Straße 1
D-72202 Nagold

Phone +49(0)74 52 / 95-0
Fax +49(0)74 52 / 95-2 00
Internet: www.hafele.com
E-mail: info@haefele.de

April 2018

© by Häfele Nagold.

All rights reserved.

Printed in Germany.

Imprimé en Allemagne.

732.02.721-5-04/18-DHW

HÄFELE

732.02.721-5-04/18-DHW

Häfele GmbH & Co KG | Postfach 12 37 | Adolf-Häfele-Straße 1 | D-72202 Nagold
Phone: +49 (0) 7452/95-0 | **Fax:** +49 (0) 74 52 / 95-200 | **E-mail:** info@haefele.de

www.hafele.com